STATE LIBRARY OF MASSACHUSETTS

Police Fear Riot in Sacco Parade

THE Peach

SPORTING CLOSING STOCKS

BOSTON EVENING AMERICAN
A HOME PAPER FOR PEOPLE WHO THINK

VOL. 24—No. 102 | Entered as second-class mail matter at Boston Mass. under the act of March 3, 1879—5 Winthrop Sq. | BOSTON, THURSDAY, JULY 21, 1927 | Published Daily by New England Newspaper Publishing Co. | 3 CENTS | WITHIN 50 MILES OF BOSTON 2 CENTS ELSEWHERE

FIGHT MAD CROWD MOBS STADIUM IN BATTLE FOR RINGSIDE TICKETS

Lindy Thrills Providence

Today

Imponderable Ether.
Two Jacks Fight.
A Sick Whale.
Surprising a Rebel.

—By Arthur Brisbane—

Copyright, 1927, by Star Company

SIR OLIVER LODGE says the ether is the most important reality of the physical universe. Life and mind are associated with matter only indirectly, through the ether, says he, and the ether is primarily man's habitation, not pseudo "solid matter" earth houses, automobiles and money that we call the real world.

Matter reduced to atoms, is only electric particles revolving at frightful speed around an electric centre. The real thing is ether.

Science tells us that the ether is like a great stream of water, flowing on forever, and matter like a fisherman's net spread across the stream through which the ether flows; that ether is essential to the cosmic scheme; that Newton's law of gravitation should not work without it, and that ether is the only solid reality in the realm of ideas—but for the average man it is hard to conceive of ether as a reality. It seems as unreal as the fourth dimension.

Our minds are adjusted to the work we have to do, which isn't big or very important.

For tonight's fight of the two Jacks, Jack Dempsey and Jack Sharkey, the modest box office price for a front seat is $27.50. Our intellectual citizenship is willing to pay much more, it is said that the first five front rows are in the hands of speculators, at $125 each.

This news is made public by the government, which wants income tax from a show of this kind and asks further information.

Suppose Sir Oliver Lodge were to lecture on his theory of the ether and charge $125 for front row seats, how many would be sell?

If told that the sickness of a sperm whale in the Atlantic ocean could set up an ancient sailor man in a comfortable chicken business, you might say "impossible." But it happened.

When whales don't feel well, lumps of a substance called "ambergris," valuable to perfume manufacturers, form inside of them.

Jeremiah Pratt, 74 years old, lookout on a schooner, saw gulls hovering over a big lump of ambergris worth $12,500. With that money Sailor Pratt will retire to a chicken ranch and thousands of women will go around perfumed by the ambergris.

Sandino, leader of Nicaragua "rebels," was perhaps right in his idea that Uncle Sam has no business dictating to Nicaragua, but he was wrong in his judgment of airplanes in war.

Sandino, who called himself "the wild beast of the mountains," told his followers that Uncle Sam's airplanes and bombs "only made a noise." A few bombs dropped by American fliers killed 200 of his followers, according to late reports, and

Please Turn to Page 10, Column 3.

RHODE ISLAND ROARS WELCOME TO YOUTHFUL 'VIKING OF THE CLOUDS'

Providence, July 21.—Colonel Charles A. Lindbergh, stripling of the skies and pioneer trail-blazer of the New York-to-Paris aerial route, flew his "Spirit of St. Louis" over Providence today, with the eyes of thousands focussed upon him and his silver-glinting monoplane.

On the second leg of his nation-wide tour, Lindbergh took off from Brainard Field at Hartford at 12:22 p. m. for Quonset Point landing field, 26 miles outside of Providence, but before proceeding to the point, he put the famed monoplane through its ethereal paces over the city.

Grinning in his elation at again taking the air, Lindbergh pulled open his "gun," roared down the straightaway and lifted his "Spirit of St. Louis" toward the azure sky. Ten minutes later, with his following planes wide open in an attempt to keep up, the blonde Viking was

Please Turn to Page 2, Column 1.

PASSENGERS LANDED AFTER NIGHT IN FOG

Many hours late, having been forced to lie at anchor all night off Point Allerton, the steamship Dorothy Bradford from Provincetown, with 600 passengers on board, was the first of the fog-bound passenger ships to reach her dock shortly before ten o'clock today.

Three vessels are known to have gone ashore on Cape Cod and others are believed to be in peril by the thick blanket of mist that has paralyzed the New England coast for nearly four days.

Only a brisk shore wind will roll back the heavy veil that is surging in from the Atlantic.

The scene on Long Wharf when the Bradford crept phantom like from out of the background of gray was as though her passengers had gone through a shipwreck instead of being anchored with all the comforts of a hotel almost within a stone's throw of the rocks of Allerton.

Hugging, kissing and even tears

Please Turn to Page 4, Column 6.

THE WEATHER

Fair tonight and Friday. High tide 5:12 a. m.; 5:46 p. m.

Sun rises 5:24; sets 8:18. Light all vehicles at 8:48 p. m.

TO NEW YORK Farnham-Nelson Coach 52 Park Sq. Kns. 3600

Baked with lots of molasses and brown sugar and generous slices of sugar-cured pork

Mellow tender as butter

BEAN HOLE BEANS
with that wonderful "woods flavor"

Golf and Tennis
IVERJOHNSON'S
(85 Washington St., Cor. Cornhill

Four generations have been helped by this conqueror of CONSTIPATION
Dr. True's Elixir
The True Family Laxative

IN PERFECT TRIM; AWAIT GONG

JACK DEMPSEY—194½ LBS. JACK SHARKEY—196 LBS.

QUIGLEY SENTENCED TO TERM IN ATLANTA

The first lap of a journey to Atlanta Penitentiary for four men convicted in July, 1926, in the Chelsea rum trials, was taken today when they appeared in Federal court and Judge James A. Lowell reimposed their sentences.

Former Inspector Thomas Quigley of the Chelsea police, brother of ex-Mayor Lawrence F. Quigley, was sentenced to eighteen months con-

Please Turn to Page 2, Column 3.

U. S. TREASURY BALANCE

Washington, July 21.—Today's balance, $171,968,783.

BANK STATEMENT

Boston balance	$47,000,000
Boston clearance	96,000,000
New York balance	117,000,000
New York clearance	1,001,000,000

SUFFOLK LAW SCHOOL
Four-year course. LL.B. degree. Registration daily, also Monday and Friday eve. Call, write or phone for catalog, 20 Beacon street (Rear of State House). Kep. 0836. CLEARER L. ARCHER, LL.B., Dean.

DRYS HIT WHEELER

Washington, July 21.—High officials of the Anti-Saloon League disclaimed responsibility for the prediction of Wayne B. Wheeler, the league's general counsel, that "dry" Democrats in the South will bolt if Governor Alfred E. Smith is nominated for the Presidency.

In a statement issued jointly by Bishop James Cannon, Jr., and Dr. Arthur Barton, both League officials, it was explained that the prediction was merely the opinion of Wheeler.

The statement was issued here and bore a footnote stating that Wheeler had requested Bishop Cannon and Dr. Barton to "disclaim for him the construction placed on

Please Turn to Page 9, Column 2.

Boat Excursion To New York
$5.50 Round Trip
Via Fall River Line
Saturday, July 23
The Famous Inland Water Route
Lv. Boston No. Station 7:00 P.M., E.S.T.
Number of Tickets Limited
The N. Y., N. H. & H. R. R. Co.

NEED HELP?
Let one of the 20 expert Boston American ad. takers assist you in supplying your needs.
Phone Your Ad to
LIBerty 4000
Ask for an Ad-Taker

BERWICK
Devil Dogs
(A Chocolate Marshmallow Cake Sandwich)
5¢ EACH

THOUSANDS IN BATTLE FOR FIGHT SEATS; SUN OUT; BOTH JACKS SURE

New York, July 21 (I.N.S.) — Jack Dempsey today telephoned personal friends who had lost money on him in the Tunney fight, telling them to "shoot the works" on him. "I didn't tell them to bet on me last year, but they did, and I've always felt badly about it," Dempsey explained. "I'm set now and I want these fellows to get their money back."

New York, July 21.—Thousands of frenzied fight fans battled battalions of police in a mass attack on the Yankee Stadium today in a mad attempt to get tickets for the Dempsey-Sharkey contest tonight.

Please Turn to Page 15, Column 4.

FEAR RIOT AND DEATH IN VANZETTI PARADE

Declaring that rioting and death might result from a parade of Sacco-Vanzetti sympathizers through the streets of Boston, Police Superintendent Michael H. Crowley today was the storm centre of the hearing before the street commissioners where friends of the condemned pair sought the parade permit.

While the Sacco-Vanzetti Defense Committee, aided by a Charlestown clergyman, a union labor man and a lawyer, fought for the permit, Sacco and Vanzetti extended their hunger strike at State Prison to 105 hours.

The request for a permit for a parade from the North End, past City Hall and State House to the

Please Turn to Page 6, Column 2.

MAN, WIFE OUT OF WORK, CLASP HANDS IN DEATH

Haverhill, July 21.—Their tiny apartment at No. 50 Howe street swept and tidied up, William C. Walz and his wife, Ella, shoeworkers out of work, turned on the gas in their kitchenette, sat down side by side and folded their hands in death today.

A box containing a pitifully few trinkets, wrapped and addressed to the medical examiner, and bearing the one word, "Discouraged," reposed on the table in their combination living and sleeping room.

Nearby was a note signed by both, stating that they could not continue to live the way they were doing.

The couple have been out of work

Please Turn to Page 6, Column 6.

NEW YORK STOCK MARKET STRONG

Active issues were generally strong in todays New York Stock Exchange dealings. Several new highs for 1927 were set. Call money dropped to 31-2 percent, the lowest in weeks. New Haven "rights" at 2 1-8 sold at their high in Boston Stock Exchange trading. National Tea dropped over 12.

Braves Field—Braves 2; Pirates 0, 2nd.

Awarded gold medals and first prize, India and Ceylon, as finest tea grown.
LIPTON'S TEA
Thomas J. Lipton
TEA PLANTER CEYLON

Every Kid in Christendom on Toes ~ *As Idols of the Sky Flock Here* ~ *to Thrill Hub for Two Days*

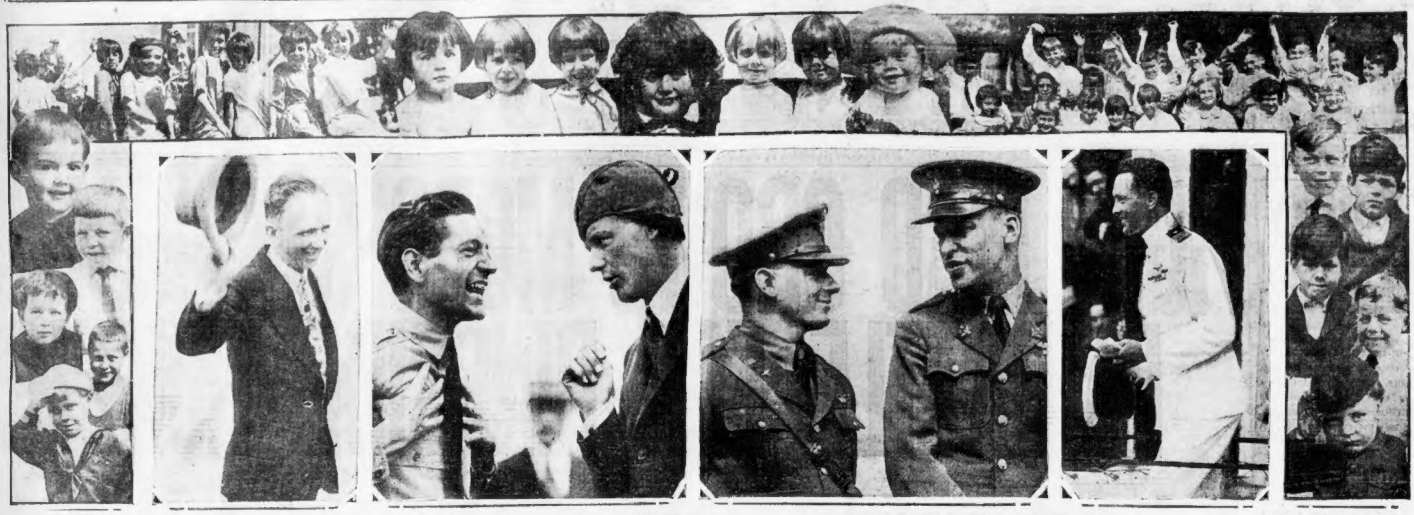

'HOWDY, BOSTON!' Clarence Chamberlin, pilot of the first non-stop plane to carry a passenger across the Atlantic, arrives Saturday morning in Boston.

"HAVE 'EM CLEAR THE HUB RUNWAYS" Sergeant O'Connor is shown bidding Col. Charles A. Lindbergh goodbye as the latter hops off for New England. The hero of the air cautioned flying officials that unless the runways at the airport are kept clear Friday he will not land. He risks no injury to the public.

BOSTON'S OWN HERO COMING, TOO Lieut. Albert Hegenberger, of Boston, and Lieut. Lester J. Maitland, who flew over the Pacific to Hawaii in the first non-stop flight, are due in Boston Friday night and will take part in Saturday's big celebration. —International Newsreel Photo

WELCOME, BYRD Commander Richard E. Byrd, whose big plane crashed after he and three companions flew the Atlantic, arrives Saturday.

LINDY GREETED AT PROVIDENCE

Continued From First Page.

over Springfield, where he dipped the "Spirit," dove down to within 200 feet of the pavement, dropped a message and zoomed up again.

He spent nearly ten minutes in stunting over Springfield, then headed for Providence on the other line of his angle flight.

The entire business section of Providence was jammed with spectators as "Lindy" passed over and manoeuvred for ten minutes above the roofs.

Traffic halted, drivers zoped up into the blue canopy, policemen on directing posts dropped their arms and raised their eyes.

Pedestrians struggled for locations of clear vision and autos bumped the cars in front as the traffic officers halted in the blockade and sought to obtain a quick, even if careless, glimpse of the youth riding above.

But if the city itself was crowded, the field at Quonset presented a gathering even more huge and ragged.

THRONGS GREET IDOL

All day long, from the first peep of dawn until the time that Lindbergh was expected to land, the throngs had been pouring in, by automobile by bus and afoot, until the landing field was covered over its every inch of ground reserved for spectators.

From Boston and the hamlets to the north, from far down along the shores of Narragansett, and from the West, even beyond the State border, the throng crowded into Providence, to be ready for "Lindy's" arrival shortly after noon.

It was a picnic crowd, even to the lunch boxes that many of the appetals carried, but lunching was a bit nervous as the watchers and listeners remained on the alert for the piercing blast from the Hope Reservoir whistle.

This blast was to announce first sight of the silver plint in the southwest sky denoting the approach of Lindbergh, riding high on his famed in the "Spirit of St. Louis," the Ryan monoplane that took him to Paris.

Ralph H. Wheelock, of the Narragansett Electric Lighting Company in the role of municipal signaler was to take his post on the pinnace of Turks Head Building soon after noon, armed with a telescope.

At the first glimpse of the superbirdman in his silver plane, Wheelock was to signal to the man in charge of the reservoir siren and the raucous notes of that big whistle will start bedlam, as every building, factory and spire boasting any kind of a noise maker in the form of horn, siren or bell has been instructed to join in the mad welcome to "Lindy."

All Rhode Island was on the qui vive. The arms of the State were spread wide to give the country's idol a fervent embrace. His name was on every tongue today and his clean, courageous achievement and his reputation for boyish reserve and modesty and his faculty for doing and saying just the right thing, have warmed the cockles of the public's heart.

WILL CIRCLE CITY.

According to arrangements, Lindbergh was to circle over this city about ten minutes in order to give the concourse of sightseers a chance to see his famous plane in action. He was to be received by Mayor Jac... S. Dunne, members of the City Council and other dignitaries.

The flying ace (is to be conveyed by motor under escort of a big detail of motorcycle police to City Hall in this city, a distance of twenty miles. After a public reception Lindy was to visit Roger Williams Park, where he will be presented by Mayor Dunne to Governor Aram J. Pothier and State officials.

He is to be presented with a chest of silver by the City of Providence. His visit here is the second in his good will tour of seventy-five cities throughout the country. Hartford, Conn., was the first.

Hundreds of thousands of admirers in the Nutmeg State were crying in his ears when he left for the Rhode Island boundary.

State Constabulary and National Guardsmen assisted by details from the Providence department policed the streets and highways. Adjutant General Arthur C. Cole issued a statement calling upon the public to co-operate in order to avoid confusion and mishap and to make the Lindbergh welcome the success planned.

Busses carried sightseers lacking autos to the landing field. There was an early scramble for the airport as the desire to see "Lindy" make a landing was strong among young and old.

Crowds were on their way early, confident that the weather forecaster's promise of a fair day with a cool north wind would stand the test.

No pains or expense were spared by the committees made up of members of the city government and the Chamber of Commerce working jointly.

It sure was a red letter day for Providence and for the State.

Lindy Parade Route

THESE are traffic regulations and the official police parade route for Lindbergh Day (Saturday) as issued by Police Superintendent Michael H. Crowley:

Auto parking barred during entire afternoon in Charles street from Beacon to Boylston, and in Beacon street from Massachusetts avenue to Charles. During parade period, St. Botolph street, from Gainsboro to West Newton street will be one way.

Parade route (parade to start as soon as possible after 2 p. m.): Boston Airport to Maverick street, Maverick square, Meridian, Saratoga, Chelsea street into City of Chelsea; Eastern avenue, Central avenue, Park street, Broadway (all Chelsea) to Chelsea bridge, City square (Charlestown), Rutherford avenue, Washington, Austin streets to Prison Point bridge into Cambridge; Commercial street, Memorial Drive, Massachusetts avenue, Harvard bridge to Boston; Beacon to Charles street to centre gate of Boston Common and to Parkman Band stand.

Following Common exercises, Lindbergh's car will return through centre gate and go to Charles to Beacon street to the State House.

A motorcycle officer will precede the parade by five minutes as a warning rider. Traffic crossing parade route will cease with his passing.

Hub All Prepared for Welcome to Lindy

Boston will literally rear its welcome at Lindy tomorrow afternoon. As the ace of all aces lands at the Boston airport a myriad of bells, whistles, sirens and what-not will let loose their broadsides of noises to acclaim the city's greeting to the greatest of world fliers.

Colonel Lindbergh is expected to reach this city about 2 o'clock. Four stops will be made on the way to the Parkman Bandstand, where the first official welcoming exercises will take place. The stops include ones at Meridian street, East Boston, where Lindbergh will receive a bouquet from Lawrence J. Flaherty Post, American Legion, at its headquarters; another at the Chelsea Naval Hospital, where Colonel Lindbergh will visit the disabled war veterans.

He also will stop at the Charlestown Navy Yard, where the colonel will be presented with a picture of the famous ship "Old Ironsides," and the fourth stop in Memorial Drive on the Cambridge side of the Charles River so that Cambridge may be afforded an opportunity of greeting the flyer.

When the exercises are concluded Colonel Lindbergh will be escorted to the State House where he will be greeted by Governor Fuller at a formal reception. Following this he will go immediately to the Ritz-Carlton Hotel for a two-hour rest preceding the exercises at the Arena in the evening.

While Boston will be paying her glamorous and enthusiastic tribute to the colonel tomorrow afternoon, however, two other heroes of the air will be arriving at the same airport. These are Lieutenants Maitland and Hegenberger.

The two transpacific flyers will arrive at the airport about 5 or 5:30.

An entire squadron of Army Reserve aviators will fly here this afternoon to take part in the reception exercises Friday. The aviators are members of the 322d Pursuit Squadron, an Army Air Corps reserve unit, which has been in training under Regular Army officers at Concord, N. H., since July 10.

The Autos For Sale Columns of the Boston American are a veritable gold mine for good, reliable used cars at good, substantial savings. Consult them. Classification 150

TOM QUIGLEY IS NEARER TO ATLANTA

Continued From First Page

tinament and ordered to pay a fine of $700.

Former Sergeant Edward W. Isbester was given 15 months and a $700 fine. Edward Carlon drew 18 months straight and William (Ned) O'Keefe 15 months.

Ex-Mayor Quigley, who was indicted with the other defendants, but on whose case two juries disagreed, was in court with scores of other Chelsea residents. After the sentences were reimposed, there was much handshaking and the saying of farewells, and the four prisoners were then taken in charge by deputy U. S. marshals. They will go to East Cambridge jail today, and with in 48 hours or thereabouts will start for Atlanta.

None of the women relatives of the convicted men were in court their farewells having been said in private apparently.

It is almost two years to a day since indictments were returned in the famous Chelsea rum conspiracy cases, in which there were originally 30 defendants. The prosecution was started by Assistant U. S. Attorney Elihu D. Stone, who was present today. Leo A. Rogers, chief defense counsel, stated the fines imposed on Isbester and Thomas Quigley would be paid so they can obtain a parole.

Dead Calm Over Hub; No Flags as Heroes Come

WAKE UP, BOSTON! LIGHT UP! DRESS UP!
Fling out your banners, let them fly
Skyward and seaward, high and wide . . .

Only a few hours until those young gods of the sky drop down into our humdrum midst, and not a strip of bunting, not a fluttering banner shows Boston recks aught of their coming.

Summer street, its entire length, Congress, Devonshire, State, Court, Washington, crowded with their towering office structures, have not the least sign of a joyous greeting for those men. No thought of their terrible hours of agony gossing a perilous way through fog and ice, sleet and rain to plant the banner of American commercial supremacy in lands overseas.

TOOTS NOT ENOUGH.

The French, the Germans, the British, had the kind of imagination that could visualize such a mighty accomplishment as was that of Lindbergh, of Chamberlin, of Byrd. These boys were not of them, but they made them theirs. Now they come back to us, with our own Hegenberger and his mate, Maitland. They come unto their own and their own receive them not.

Tomorrow there'll be excitement and confusion. There'll be crowds and there'll be much tooting of horns by autoists, who will imagine that such a stupendous effort as touching a button fulfills their debt of tribute to heroism and real achievement.

SAME OLD STUFF

But back of the crowded faces along the line of parade what will the air gods see? Stately modern office buildings, cold in their indifference, proud churches, rigid in their self-satisfaction; store fronts boarded up and barricaded lest pressing mobs smash windows and add to the annoyance of an interruption of trade; a City Hall decked with rather soiled bunting and eleven flags that have for years waved welcome alike to delegations of visiting firemen and the witch with the loveliest legs in Wichita; a State House perfunctorily dressed up in like manner, with a reviewing stand of rotting, unpainted wood out front.

Six thousand miles of the world's two great oceans have been conquered by men in flight, two of whom are of Boston's own. Yet today, the day before their arrival, there is nothing; nothing to be seen as a sign of welcome beyond strings of police rope along the streets, signs reading "No Parking, Parade Coming," a smudge of bunting on City Hall, and a few private homes in the Back Bay dressed up.

WAKE UP, BOSTON. Wake up and show some enthusiasm.

Good men are hard to find. Employers constantly look for trained men to fill big jobs through the Help Wanted Columns of the Boston American Classified Ads. Classification 38.

PACIFIC FLIERS TO GET GREAT RECEPTION

Washington, July 21 (A.P.).—The National capital and the army are prepared to honor two heroic aviators, Lieutenants Lester J. Maitland and Albert F. Hegenberger, of the Army Air Corps, first to span by airplane the Pacific ocean from the mainland to the Hawaiian Islands, upon their arrival here by air from Dayton, O., scheduled for late today.

While their fellow aviators are to furnish the major portion of their welcome, the two fliers were listed to receive the reward of their government, certificates citing them for the distinguished flying cross, immediately upon their arrival at Bolling Field.

Providence Maid Thrilled to Care for Lindy's Room

"Everything he did and said was just right. He has worn fine. He has not overstepped anywhere. No wonder everybody loves him.

"I am proud and happy to do what I can to make him comfortable."

STANDARD OIL COMPANIES IN ROW OVER RUSSIA

New York, July 21 (A.P.).—The New York Times says that a bitter family quarrel has broken out among three of the principal companies of the Standard Oil group over the purchase of Russian Oil Products.

The Standard Oil Company of New Jersey has announced its refusal to like Russian oil until the Soviet government recognizes private property rights, while the Standard Oil Company of New York and the Vacuum Oil Company are buying large quantities of Russian oil and dealing in a friendly fashion with the representatives of the Soviet organization.

MAN ACCUSED OF ROBBING HOTELS

Joseph Ryan, alias George F. Nearing, considered by the police a clever hotel thief, was held in the Municipal Court in $15,000 bonds for his appearance next Wednesday, to answer to charges of breaking and entering rooms at downtown hotels. In default of bail he was sent to jail.

The accused was arrested on Tuesday, while attempting, it is charged, to get into a room in the Rossmore Hotel. There were eight counts in the charges brought in court and it was stated that the police expect to make additions to them at the next hearing.

MAN THE PUMPS TO KEEP STEAMSHIP AFLOAT

New Orleans, July 21 (A. P.)—Every available member of the crew and longshoremen manned the pumps and started removing the cargo of the steamship Jacob Luckenback to prevent the vessel from sinking in the Mississippi river here today.

The ship came into port last week after the forward part had been stove in on a reef. Compression tanks kept the bow up for a time. The Jacob Luckenback is owned by the Luckenback line.

Eugene Wyatt Dead

London, July 21 (U.N.S.).—Eugene Wyatt, sixty, and believed to be of Leominster, Mass., died in the Croydon Hospital today as the result of an accident.

'Grandmother Stuff, Huh' ~ *Not When 'Grannie's'* ~ *Younger Than Yourself*

SHE CALLS HER "GAY"
Cora Abiah Divall, granddaughter of Rev. James Dennison Butts, New Bedford rector, who when he weds Evelyn Frances Scott, acquires 23-year-old grandmother.

"I'LL CALL HER EVELYN"
Thus Mrs. Ethel Brown, young New Bedford matron, who despite her youth is still older than the 23-year-old nurse who is going to be her grandmother by marriage.
(See Story on Page 3)

ONE "GRANDMA" ENOUGH
So reasons 12-year-old Gladys Mae Brown, who becomes the great granddaughter of 23-year-old Evelyn Frances Scott when she weds 69-year-old rector.

"NUTHIN" HIS APPELLATION
It took an ice cream cone to coax the above interview from five-year-old Willie Brown regarding his prospective new great grandmother Evelyn. And when he did speak it was short and very much to the point also.

NAME FOR 'GRANNY, 23,' WORRIES PASTOR'S KIN

"Shipwrecked" Passengers Land ~ From Dorothy Bradford ~ After All Night in Fog

MET BY FATHER
Alice Emery, 12, of No. 1096 North Shore road, Revere, enjoyed experience, she told parent.

THESE TWO HAD 'PLENTY
Chums from Orient Heights, Miss McNeil of No. 58 Butler avenue and Miss Wilson of No. 85 Breed street, though not frightened do not care to repeat the awesome wait through the dark hours.

GLAD TO GET TO THE DOCK
Stream of passengers leaving the S. S. Dorothy Bradford this morning. Happy to be ashore, though they had "all t he comforts of home" during the night. Capt. Thatcher, the skipper, said it was a the worst fog in years in the harbor.

WOULDN'T HAVE MISSED IT
Two Marblehead girls who told anxiously waiting friends that they had a great time and "were danced off their feet" while waiting.

OFF TO SEE JACK FIGHT

HUB EXODUS ON
Mrs. Stanley Winton of Brookline sure Sharkey will win.

SHARKEY FANS
Mrs. Arthur Lord and Mrs. C. W. Frazer get an early start.

LINER FROM HUB TAKES 3 DAYS TO REACH N. Y.

New York, July 21 (A.P.).—The Hamburg-American liner Cleveland, with 283 passengers, arrived from Boston today, having groped its way through fogs for three days. It was one of the longest Boston-New York trips ever made by a transatlantic liner.

Monday afternoon the vessel was forced to anchor off Pollock Light. There it lay for 13 hours before the fog lifted slightly, but the liner had only been underway two hours when navigation became impossible again and it was forced to anchor for nearly 20 hours longer.

ONE HURT WHEN AUTO CRASHES INTO TROLLEY

One man was injured and a score of passengers shaken up today when the automobile driven by August L. Rausch of Winthrop and an inbound Orient Heights trolley car collided in Day square, East Boston.

Traffic was delayed about 30 minutes while the Elevated emergency crew removed the wrecked auto and placed the forward trucks of the car back on the rails.

According to the police, Rausch, who had been following the trolley car, attempted to pass and make a turn. His machine and the car crashed, the impact hurling the forward truck of the trolley car off the rails.

Several women passengers on the trolley became hysterical, but a rush for the doors was prevented by Conductor Henry Gerth and Motorman Philip H. Sheridan, both of East Boston.

Rausch was thrown through the door of his machine to the paving, receiving cuts and bruises.

FIND CHARLESTOWN MAN DAZED IN NORTHAMPTON

Northhampton, July 21 (A. P.).—With only 30 cents in his pockets and no memory of what happened after he boarded a Bunker Hill trolley in Charlestown, Bartholomew Colletty, who gave his address as No. 43½ Mead street, Charlestown, was found wandering in Bay State, a suburb of this city, today.

He asked his way to Charlestown, and when told he was in Northampton consulted the police. Colletty said he had not been feeling well for the past few days. It was planned to provide him with funds to reach his home.

BOSTON EVENING AMERICAN
GENERAL NEWS SECTION
BOSTON, THURSDAY, JULY 21, 1927

GRANDMA, 23, APT TO LACK TITLE

New Bedford, July 21.—If you were an attractive married matron and somewhat unexpectedly annexed a grandmother who was some years younger than yourself, how would you address her?

This is one of the complications that have arisen out of the approaching marriage of James Dennison Butts, 63-year-old dominie, and Evelyn Frances Scott, 23-year-old nurse of Orleans.

After the marriage takes place tomorrow Mrs. Ethel Brown will find herself with a grandmother mother younger than herself.

Twelve-year-old Gladys Mae Brown, who will soon be the great-granddaughter of the 23-year-old nurse, was equally emphatic.

"I'll call her 'aunty'. I have one grandmother," the youngster declared.

A title for his prospective great-grandmother was of little concern to five year-old Willie Brown. With the aid of a few ice cream cones he was finally persuaded to express an opinion.

"Will you call your new relative grandma?" the youngster was asked. "No, I won't," the lad emphatically responded. "I won't call her nuthin'."

Little Cora Abiah Divall, just three, has settled the matter already. The prospective grandmother is referred to under the rather inclusive title of "you."

(See Photos on Page 2)

Uses Cupid Bow

—International Newsreel Photo

IT'S LOVE BY NOTE
While the great Eugene Ysaye, nearing 70, was teaching her violin lessons in Brussels, Jeannette Dincin was learning her love lessons. She's 25 and from Brooklyn. They've just been married.

PAYS FINE OF VETERAN HE PROSECUTED

Justice smiled upon but did not disturb the decorum of Federal Court today when Asst. U. S. Attorney Elihu D. Stone paid the fine of a defendant he prosecuted.

A totally disabled World War veteran the offense had deprived O'Connor guilty to the charge of possession of two pints of liquor on the grounds of the U. S. hospital at Rutland two weeks ago.

Attorney Stone informed the court that the offense had deprived O'Connor of further treatment in the institution and suggested the imposition only a nominal fine.

Judge James A. Lovell thought a fine of one dollar would fit the case, but he reckoned without knowledge of the financial distress of the defendant.

O'Connor, it developed, didn't have a dollar in his possession, so Attorney Stone paid that sum to the court officer and permitted the war veteran to go on his way rejoicing.

GRANDDADDY LOBSTER ONLY FOUR FEET LONG

New London, July 21 (A.P.).—The "grand-daddy" of all lobsters, a giant, measuring over four feet from tail to feelers, has been landed by Captain Nathaniel Oatley of Mystic. The crusher claw of the crustacean measures 24 inches and the cutting claw 23 inches.

A drag net brought the 28 pounds of seafood aboard the captain's craft.

Model Husband O. K. Till Sole Support Is Taken Sick

New York, July 21 (A.P.).—A life of ease for a "model husband" has ended. Vincenzo Barbaro, 31, obtained a written promise from his bride that she would earn money enough to support him and her two children and also do the housework.

A year passed. Mrs. Barbaro became ill and had to quit work in a factory. Then, she said in court, he hit her and she had him arrested.

"But," she explained, "he was a model husband. He did not drink or smoke. He never stayed out late and he was no bother."

'Spirit of 1927'

THE AVIATION GIRL
Alice Nelson, third prize-winner in the Perfect Foot Contest, has her stocking decorated with an airplane in honor of the intrepid American birdmen whose flights have added to the Nation's fame.

Death Starts a Royal Squabble ~ As it Gives Baby Grandpa's Crown ~ But Takes His Golden Boyhood

—International Newsreel Photos

WILL THEY BE RIVALS FOR THRONE?
With his toy rabbit is seen Prince Carol's oldest son whose mother, Mme. Zizi Lombrino, morganatic wife of former Crown Prince whom he married before he was wedded to Princess Helene, claims is real heir to throne. And with his royal grandmother, Queen Marie, is Prince Michael, son of Carol and Helene, now the baby King of Rumania, Michael I. He speaks three languages though only five years old.

BEFORE CARES OF STATE DESCENDED — HIS MAJESTY, THE KING

DESERTED BY PRINCE CAROL

JEALOUS, 'LOOT' HOME OF BUD'S FIANCEE

New York, July 21.—The New York Daily Mirror, in a copyrighted story from Grand Anse, Quebec, says that four jealous sisters of Bud Stillman's bride-to-be, Leon Wilson, have stripped the modest Wilson cottage of all its furnishings.

As a result, the marriage of the Cinderella of the North Woods and the heir to millions will take place July 26 in the Stillman Lodge.

And, in all probability, Mrs. Anne Urquhart Stillman will give the bride away to her son.

According to the Mirror story, the four sisters of Mrs. Bud Stillman-to-be, promised Mrs. Stillman they would have their home ready for the wedding. But, instead, it was revealed this week, the little north woods cottage is empty—with nothing but a wide open door and an old kitchen range. The four sisters are said to have gone to Montreal.

Jealousy of the little sister who has found love and millions is blamed for the action.

Dispatches from La Tuque, Quebec, near Grand Anse, stated that the entire countryside already is preparing to celebrate the wedding. The pomp and ostentation which usually attend a society wedding will be lacking, it is said, and in their place will be the festivities without which no French-Canadian wedding is a success.

NEW PARISH CREATED IN BELLINGHAM

Cardinal O'Connell announced that he had created a new parish in Bellingham, which is part of Franklin.

The Rev. Joseph D. Binette, now pastor of St. Zepherin's Church at Cochituate, has been made pastor of the new parish, which was formerly part of St. Mary's parish, of which the Rev. Edward Kenney is pastor.

To fill the vacancy at Cochituate caused by the transfer of Father Binette, the Rev. Eugene J. Vincent, assistant pastor at St. Louis de France Church, Lowell, has been made pastor of St. Zepherin's parish.

Town's 200th Birthday

Gilmanton, N. H., July 21.—Gilmanton will celebrate its 200th anniversary August 25 with old home day. Edwin W. Ham, formerly of Worcester is chairman of arrangements.

Wears His First Suit of Clothes In His Casket

Woonsocket, R. I., July 21 (A.P.)—Valmore Duclos, 16, son of Mr. and Mrs. Horace Duclos, who died today, will wear his first suit of clothes in his funeral casket.

He has never spoken nor been out of bed since birth.

ANTI-3D-TERM BILL WILL AID COOLIDGE-EDGE

By Associated Press.

Senator Walter E. Edge of New Jersey thinks that adoption by the Senate of an anti-third term resolution would be the surest way of bringing about the renomination and re-election of President Coolidge.

He expressed this view while in this city for a few hours today on his way to Maine for a vacation.

Senator Edge had been asked by newspapermen if he wished to comment on an interview published in New York and Boston papers today in which Senator Thomas J. Walsh of Montana, Democrat, was quoted as expressing the opinion that the next Congress would adopt a resolution upholding the third term tradition.

"It is mighty considerate of Senator Walsh," Senator Edge remarked, "to warn the Republicans of defeat should President Coolidge for a second time be called to lead his party. No one in the Senate will question Senator Walsh's sincerity as a real dyed-in-the-wool uncompromising Democrat and one who has been most industrious in trying to create or discover issues upon which his party might ride to victory.

"His kind advice that President Coolidge should refuse renomination appeals to me as a clear indication that the Montana senator recognizes his strength.

"If the Senate should, as he infers, adopt a resolution opposing the President's renomination, it would be the most certain way to assure his selection."

ARREST TWO IN SEA SLAYING

New York, July 21 (A.P.)—A mysterious murder of a woman at sea today alone remained of the many strange tales that preceded the four-masted schooner Kingsway half way around the world.

The schooner was slowly making its way along the Jersey coast towards New York harbor today, while two members of its crew, taken off by an armed Federal boarding party, were being held in cells at New York police headquarters for questioning concerning the murder of the wife of one of them.

Other tales of an unfettered dangerous prisoner, mutiny and sudden deaths that followed in the wake of the ship in its course along the African gold coast and across the Atlantic fell before the scrutiny of United States district attorneys and coast guardsmen.

Assistant U. S. District Attorneys Kenneth Simpson and George J. Mercer, who boarded the ship off Barnegat Light, said they questioned the captain and members of the crew for more than an hour. They then took into custody Earl Battice, 24, a Porto Rican steward, and Carl Sadke, donkey engineer, of Las Palmas, Canary Islands.

Soldier Held in Girl Attack

Camp Devens, July 21—With nineteen-year-old Pearl Agurkis sufficiently recovered to permit her removal today to Lynn General Hospital, Private James Farnsworth of the United States army, formerly attached to Fort Andrews in Boston harbor, faces a court martial on her charge that he attacked and brutally beat her.

PASSENGERS ON FOG-TIED BOATS ALL NIGHT

Continued From First Page.

were shed as relatives and passengers met at the gangplanks of the Bradford.

"Wouldn't have missed it for the world," somebody said. "You were more worried than we," was another.

But with Captain P. Thatcher of the Bradford, now that it was all over, it was another story.

WORST FOG IN YEARS.

"The worst fog in my sixty years at sea," was the Bradford's skipper's comment. The captain also received the congratulations of the U. S. steamboat inspectors for not only refusing to bring his boat into the harbor under the conditions that prevailed, but for picking a berth to anchor out of the channel.

The Bradford was due early last evening, having left Boston for Provincetown in the morning at 10 o'clock. Off Allerton the fog was so thick that the boat was forced to anchor. The ship's orchestra jumped into action and played until 2 a. m.

As a result many of the 600 passengers danced as comfortably as though they were on a hotel ballroom floor. Hot coffee and food were served to all. Radio messages flashed from the Bradford to the shore, the ship waiving its fee in an effort to aid the passengers in communicating with relatives.

To those who did not get staterooms, blankets and other clothing was given. Among those on board were Manager Frederick Peabody and Mrs. Peabody, who assisted the ship's officers and crew in making everybody comfortable.

LITTLE GIRLS ABOARD.

Among others were about 300 members of the New England Order of Protection, and 24 little girls, who had been on a vacation in Provincetown, in charge of Stanton King of the Sailors' Haven in Charlestown.

One of them, Alice Emery, twelve years old, declared that she was not a bit frightened. Her father, James F. Emery of No. 1096 North shore road, Revere, was at the dock to meet her, having sat up all night.

"We wouldn't have missed it for the world," was the verdict of the Misses Gertrude Carey and her sister Louise, Idele Gardner and Lelia Tuxsbury, all of Marblehead. "We were danced off our feet," they declared.

Hours late were other craft that were either forced to anchor or barely crawl through the murky mist that made visibility impossible. At Highland Light, the Graves, Deer Island and other observation stations it was reported impossible to see anything, nor to get the names of shipping made helpless and blinded by the thick wall of fog. A heavy ground swell added to the discomfort and danger.

HOURS LATE

The Nantasket boats, which had suspended running during the night because of the fog, managed to get away two boats for the morning commuters, and these barely crawled through the line of tied-up shipping, making the trip hideous with their shrieking whistles and bells. Vessels of all kinds were tied up off Quarantine.

The fog was so thick that their identity could not be established. Among them were ocean freighters, colliers and other craft. Both the Boston, Revere Beach and Lynn and the city of Boston ferries made slow work of crossing the harbor, but for the most part their passengers were only a few minutes late.

Off the Graves the Leviathan, due here yesterday for overhauling in the South Boston drydock, was still anchored and unable to move because of conditions. Unless she can reach port by 3 o'clock there will be another day's delay in docking her.

At least three vessels ran ashore on Cape Cod. One of these, an unidentified fisherman that had gone onto Nauset bar, had been refloated before the Coast Guard station crew at Nauset reached her side. The boat was apparently undamaged.

New York and Maine-bound passenger steamships are unable to leave port. Fall River line steamships also are tied up. A large coast guard plane is fog-bound at Plymouth.

So many craft are scattered about Boston Harbor, waiting for the fog to lift, that it has been impossible for coast guard ships to make their way out to go to the aid of the three stranded boats

The first report of a stranded ship came when the steam trawler Ruth Mildred from Gloucester, in charge of Captain Daniels, struck off Wellfleet.

While coast guardsmen from Cahoun's Hollow were rushing to her aid, the three-masted schooner Orleans, in charge of Captain Bryant of Wellfleet, went aground about a thousand yards off the port side of the Ruth Mildred.

THIRD ARREST DUE TODAY IN MAIL PROBE

A new arrest was expected today in the drive by postal inspectors to stop alleged tampering by postoffice clerks with United States mail.

Inspectors, while trailing a third suspect, arrested Ralph W. Neal and David M. Tangney, both clerks at the South Postal station, on charges connected with the opening of a "decoy" letter purporting to have been written by former Senator William M. Butler to First Assistant Postmaster-General John H. Bartlett in Washington.

Neal, according to Chief Inspector Park D. Colvin, confessed to opening the decoy letter and also a letter written by Mr. Butler to General Bartlett last May.

Before Federal Commissioner Jenney, Neal entered a plea of not guilty and was held in $500 bail for a hearing. Tangney, arrested later, was not arraigned but was released until today

Filene's Automatic Bargain BASEMENT

Our Plan
(Originated by Filene's)
If we fail to make the FIRST price low enough the automatic plan forces the price down
25% after 12 selling days
50% after 18 selling days
75% after 24 selling days
Goods unsold after 30 selling days given away to charitable institutions.

In Filene's Basement HEAT and HUMIDITY are unknown—no matter how hot and sticky it is outside, it is always COOL and COMFORTABLE in here. Cool, clean, fresh air constantly blows all over the Basement all day long, and, as the air is washed and purified in the great spraying machines, every bit of the humidity is extracted. That's why it was 22° cooler than on the street during the recent HOT weather. Shop in COOL COMFORT.

READY FRIDAY at 9 — SAVINGS!
manufacturer's stocktaking
closeout odd lots and seconds
LEATHER HANDBAGS
Black alligator grained cowhide $1.69
Brown novelty grained leather pouch $1.69
similar styles have sold here for much more—they are exceptional!
$1.69
Including 10½x7½ ins. envelope styles 7x9 in. pouches
52 fashionable styles in plain leather, novelty, alligator or lizard grained leathers and new colors to match your costume. Note the generous sizes—envelopes from 9x6 in. to 10½x7½ in.—pouches from 7x6½ in. to 9x7½ inches—all moire lined. Pocket your savings early!

BOYS' all wool bathing suits
Plain navy, or scarlet, navy, green, peacock or maroon with contrasting stripes. Sizes 24 to 34 in lot. Odd lots.
$1.69

Women's tennis shoes 69c
odd lots or SECONDS
Oxfords—white or brown—sizes 3½ to 7 in lot—FRIDAY
Tennis shoes 69c

MEN'S TWO PANT SUITS
regular or STOUT sizes
$12.90
like the lot that brought big crowds a week ago-get YOURS
Cassimeres, mixtures, diagonal weaves, herringbones, stripes, checks, etc.—tans, blues, grays or browns. Plenty of double-breasted models, two or three-button suits, plenty of conservative styles. Including suits that the maker asked almost twice as much for earlier at wholesale. Sizes 33 to 40, stout sizes 39 to 46 in lot. AND EVERY SUIT with an EXTRA PAIR OF PANTS—be early FRIDAY.
surplus stocks of 3 makers and an AUCTION stock
odd lots STOUT sizes
Men's SILK shirts
seconds
Tub silk—White, tan, blue or gray—sizes 14 to 18 in lot—Friday.
$1.95
HUNDREDS OF OTHER BARGAIN LOTS NOT ADVERTISED—NO MAIL ORDERS

1822 STOWELL'S 1927
Smart and Dependable
Strap Watches for Men
15-Jewel Waltham in cushion shaped green or white gold filled case. Luminous dial. $35.
(at right) Dependable 17-Jewel Hamilton movement in 14 kt. white or green gold filled case, luminous dial. $55.
Fine 17-Jewel Longines movement in white gold filled case, luminous dial. $60.
(at right) Fine 17-Jewel Longines movement in white gold filled case with black enamel inlay, luminous dial. $60.
7-Jewel Waltham Strap Watch, nickel case, $14; in gold-filled case. $18.
Other Waltham Models. $25, $30, $35, $45 and $60.
Hamilton Strap Watches, gold-filled cases. $50 and $55. In 14kt. gold cases. $85 upward.
Gruen Strap Watches. $35 upward.
Longines and International Strap Watches in 14kt. white or green gold cases. $85 upward.
A. Stowell & Co. Inc.
24 Winter St., Boston
Jewelers and Silversmiths for over 100 years

"SAMSOUN" another rare Turkish tobacco that lends distinction to Fatima's taste
Quality—that's the difference
FATIMA TURKISH CIGARETTES
Liggett's

Drink MOXIE If at all Particular

FROM the bustle of the city to the rustle of the sea! From the tension of big business to the calm of out-doors. From Boston—to Nova Scotia—in a day.
That's what the Pine Tree-Acadian, the new week-end special, enables you to do today!
You climb out of the city's roar at 5:20 (Standard Time) Friday afternoon! Golf bags over your shoulder—tackle under your arm, and you sink back in the powerful luxury of this newest all speedster! And you breakfast at St. John in the morning! And that afternoon you're at Halifax—hours earlier than you could ever have gotten there before.
And it's the Pine Tree-Acadian for yours—ever after!
—Funny what a difference just a few hours make!
Also Regular Nightly Service—Maritime Flyer Leave Boston 7:40 P. M. except Saturday
For further information apply to W. O. WRIGHT General Passenger Agt. Boston & Maine Railroad, North Station, Boston
MONCTON N.B. SACKVILLE N.B. CHARLOTTETOWN P.E.I. VANBUREN MAINE SAINT JOHN N.S. TRURO N.S. HALIFAX N.S. BANGOR MAINE AUGUSTA MAINE PORTLAND MAINE PORTSMOUTH N.H. BOSTON
PINE TREE ACADIAN
A Special Train with a Special Purpose

BETTY ALDEN'S SOCIETY COMMENT

Opera Intime at Stillington Hall, Gloucester, Proves Great Success

"OPERA INTIME" AT the North Shore is an enormous success! Society put the cachet of its high approval on the American Opera Company and applauded "Faust" to the echo. For the artists it was a decided personal triumph. For the opera, presented in English by American singers, the premiere at Stillington Hall, Leslie Buswell's Gloucester estate, there was warmest approval. Surely the "Opera Intime" may take an assured place in the artistic-social scheme as Boston society arranges it.

STILLINGTON LENDS ITSELF marvelously to opera of the intimate sort. Its hooded lights, its high raftered ceilings, its walls of rough hewn stone all created a scene which the stage with its singers completed. Then, too, Mr Buswell's newest addition — a cloistered approach—perfected the artistic illusion. Perfect, from every angle was this momentous occasion. Musically excellent, pictorially enchanting and socially extremely important. The handsome hall scarce would hold the many many people who sought entrance at its ancient beamed door.

SARAH R. ROBBINS
Her engagement to Minton Warren of Cambridge was announced today.

THE AUDIENCE WAS FASHionable and decidedly good to look upon. Smart matrons folded handsome wraps about themselves for their drive up through Ravenswood Park to Stillington's gates, rich wraps that covered gowns and jewels quite "grand operish." Mrs. Hinkley Welch, for one, was handsomely turned out. Her jewels were several ropes of pearls. Her gown was a filmy tissue banded in rhinestones, and her wrap scintillated the approved melange of metallic color. Mrs. Welch's son, Francis, and her daughter, were with her—Miss Barbara in crimson wrap and crimson frock, her dark hair caught with a jeweled pin, perhaps in anticipation of debutante days and ways, yet to come.

JUSTICE OLIVER WENDELL HOLMES and Mrs. Holmes were in the audience that applauded "Faust" to the very echo. M. Graeme Haughton lent the dignity of his presence to the occasion and had nothing but the warmest of approval for the opera. Mrs. Gardner Martin Lane, and her talented daughter, Miss Katherine Lane, were at Stillington last evening. Mrs. Lane wore a white wrap over her lacy and sequined gown, and Miss Lane likewise chose the tintless color. Dr. Maynard Ladd had his younger daughter, Miss Vernon Ladd, with him. This pretty girl was in white.

MRS. RALPH BRADLEY GAVE a touch of the medieval to her costume, with a cape of ruby red velvet touched with gilt, worn over a simple red crepe frock. Mrs. Quincy Shaw, Jr., wore one of those exquisite China shawls that may have come from the Orient when swift clipper ships sailed the seven seas. It was designed in tiny gold beads and covered a simple white frock. Against Mrs Evans Dick's gold frock gleamed several ropes of pearls, and her wrap was of velvet with the large shirred collar that frames the face so softly.

MRS. HAROLD JEFFERSON COOLIDGE brought the Danish Minister in her group and later Miss Emily Coolidge, in a gay gown of Chinese red and white fur wrap, joined the party. Mrs. Howland Twombley's wrap was one of those soft crepe shawls embroidered in every rainbow color. Mrs. Philip Wilson wore another beautiful example of embroidery on crepe, with deep swinging fringe.

THAT PICTURESQUE AND clever matron, Mrs. Hendricks Hallet Whitman, swung about her slender shoulders a shawl of crystal white crepe, deeply fringed. Her gown was of black lace and for ornamentation there were pearls, several strands about the throat. Mrs. Whitman's metier is playwriting, and it may be that something from her pen—a sparkling comedy, perhaps—may soon take the boards at Stillington.

MISS GRACE MONKS, ONE OF the dinner hostesses before the opera, was in a gown of smoke gray and wrap of emerald velvet. Mrs. Harris Livermore's jade earrings and her frock of jade exactly matched in tint. Mrs. Harry Pratt McKean's dark beauty was set off to great advantage by her scarlet and silver wrap. She brought Miss Jean Sears to the opera. Mr. and Mrs. Wallace Goodrich and their son, John, were keenly interested in every note. Ardent supporters, they, of this new venture. Mrs. Goodrich was very handsome in her metal wrap and her gown of frothy silver lace.

A DISTINGUISHED FIGURE IN the audience was Mrs. Harriet Fearing. Another veteran opera goer and staunch supporter was George W. Brown, who brought a large family party in his train. The Rev. John McGraw Foster and Mrs. Foster, Mr. and Mrs. Frederick G. Hall, Mrs. John Greenough and many others were dinner hostesses before the opera. And to wind up the evening (really it was morning) Mr. Buswell entertained the company at a buffet supper in his beautifully appointed home. The Hall occupies a wing of the structure, and so his guests had but to cross the terrace from the theatre to living room.

Betty Alden

GENEVA WAITS BRITISH WORD

Geneva, July 21 (A.P.)—Members of the three naval conference delegations were waiting impatiently today for word from London which might give an inkling of the conversations expected to take place between W. C. Bridgeman, first lord of the British admiralty, and Viscount Cecil when they meet Premier Baldwin and other members of the British Cabinet.

These two leading members of the British delegation left Geneva for London ostensibly to place before the Cabinet a report on the status of the naval limitation conference, and it is considered here that much depends on the instructions they bring back with them. It is not expected they will return to Geneva before Monday. During their absence, all but minor deliberations have been suspended.

While nothing definite is known as to when the conference, in session just a month, will complete its labors, one Japanese delegate believes that the delegates will be able to leave for home soon after the middle of August. The Japanese are hopeful that an agreement will be reached.

Autos Are Ordered to Pussyfoot to Save Old Houses

Deerfield, July 21 (A.P.)—The shaky condition of pre-Revolutionary houses in this town, of which there are a considerable number, is responsible for an order issued today by the selectmen to the Chief of Police, calling for an absolute restriction to a speed of 15 miles an hour of motor vehicles passing through the town.

The jar occasioned by the passing of trucks and other heavy vehicles at high speed is said to be seriously threatening the existence of the old dwellings, some of which date back to Colonial days, and which constitute the town's greatest charm.

YD DUE IN HUB TOMORROW

After reveille and mess call today the 26th (YD) Division resumed its march from Camp Devens to Boston.

The 8,000 officers and men struck camp at Concord, where the night was spent.

In full equipment, the men of the division have withstood it's march extremely well. Marching has not been forced, and there has been practically no sickness. The men have weathered Lee heat perfectly and proved to be in excellent physical condition.

Ten miles was covered in the march to Concord, where camp was pitched on spots about the town where the historic early battle in the Revolution was started.

Some of the units were camped on the same slopes from which John Adams and John Hancock, fleeing march from Camp Devens to Boston watched the British foes enter the town that April day in 1775. The division reaches Wenonah today, as tour of camp duty nearly ended.

Hammond Has Cold

Gloucester, July 21.—The family of John Hays Hammond denies that Mr. Hammond is dangerously ill, saying he has had a slight cold.

LOVE, ROMANCE, ADVENTURE

"The Catspaw," a gripping new novel from the pen of Robert Terry Shannon, author of "The Taxi Dancer" that created such a sensation when recently published in serial form in the Boston Evening American, will start in this paper on Monday next.

Read the thrilling adventures of the beautiful stenographer, Sylvia Bryant, who is suddenly hurled into adventures that are fairly alive with all the passions of the moneyed crowd—love and hate. Thrilling and amazingly frank, this startling new serial will grip you from start to finish. Make sure of traveling with Sylvia by ordering your Boston Evening American now!

The Shepard Stores

Summer Special

Parchment Paper Shades

$2.95

Quality which usually sells at twice the price.

Handsome lamp shades add so much to a room, and you can now have them without any extravagance; these parchment paper shades, hand painted in charming floral and ship designs, with bandings of black, and gold braid finish are an exceptional value and will give that needed touch of interest and color — 16 and 18 inches.

Lamp Store—Third Floor

GILCHRIST'S
"THE FRIENDLY STORE
Washington Street at Winter
*Copyrighted

Copies of $10 Models!

Women's Fine Footwear

$6

This Is a New Shipment of New Styles — Make it a point to see them!

These shoes come directly from some of the foremost shoe factories in the East. Makers recognized for their unexcelled quality and workmanship! Particulars are they noted for their Perfect Fit!

15 New Styles—12 New Combinations

Women's Shoe Dept.—Fourth Floor

Have the Newest Kind—

new flat Permanent Waves

$15

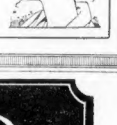

As many waves as your head needs at this one price. Make an appointment now with our expert waverS.

Bobs Trimmed 50c

Gilchrist's—Third Floor

GILCHRIST'S SELF-ACTING BARGAIN REDUCTIONS BASEMENT

READY FRIDAY

Silk Pongee and Novelty Dresses

—*All Silk*
—*Rayon Striped*
—*Pongee Colored and Other Novelties*

$1.99

Self-Acting Reduction Plan
(Adopted by Gilchrist's)
FIRST prices must be low or we lose through our Self-Acting Reduction Plan
10% after 12 selling days
20% after 18 selling days
25% after 24 selling days
Goods given away in 30 days after 30 selling days.

You know this is the kind of value that should make you leave the breakfast dishes in the sink—and find you here waiting for the doors to open at 9.

Ever See Them So Low?

Women's—Misses' Broadcloth, Etc., Waists

$1

Plenty of wanted vested models — button fronts, in high or low necklines. Be early.

All the Rage at a Big Saving!

New Sport Jackets

$2.39

(*Gotham Pack*)

Flannels, new velvets, many novel trimmed. Rose, powder blue, navy, yellow and other bright colors for vacation wear.

Here's a Big Underpriced Saving for the Miss of 15 to 19 years

Junior Misses' Silk Dresses

Crepe de Chine

$5.99

A beautiful lot of smart dresses in practical street shades—with many youthful touches—pleats, buttons, pipings, applique and other features.

Girls' Voile Dresses 69c

Cool summery frocks—some with hand embroidery, in many pretty pastel shades.

The Shepard Stores
Owners of Broadcast Station WNAC, Boston

739 Pairs of Goodyear Welt PUMPS

—at a price which represents a remarkable saving

2.95

(Sizes 2½ to 7)

Patent
Tan
White Calf

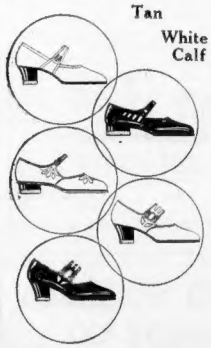

Every pair Goodyear welt —every pair of selected quality leather — every pair made to sell at a higher price than 2.95.

With values like these it will pay you to buy several pairs, enough to last well into the Fall.

Five styles pictured Sizes 2½ to 7

ON THE THOROUGHFARE
and in the Junior Misses' Shoe Store —Main Floor, Left of Temple Place Entrance

Presenting BOSTON'S New and CONVENIENT MODERN FUR PAYMENT PLAN

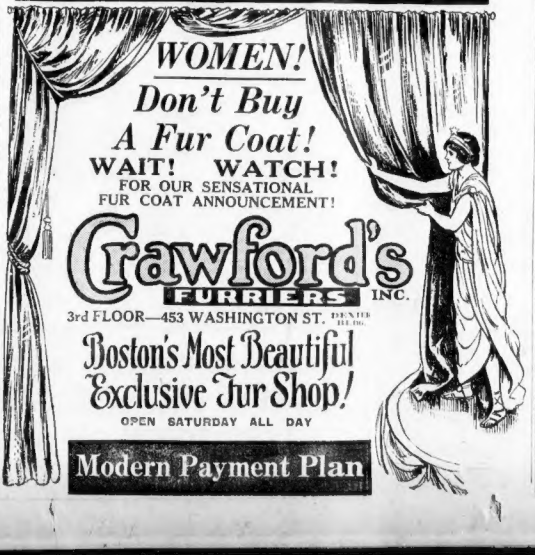

WOMEN!
Don't Buy A Fur Coat!
WAIT! WATCH!
FOR OUR SENSATIONAL FUR COAT ANNOUNCEMENT!

Crawford's FURRIERS INC.

3rd FLOOR—453 WASHINGTON ST. PENDLETON BLDG.

Boston's Most Beautiful Exclusive Fur Shop!

OPEN SATURDAY ALL DAY

Modern Payment Plan

Less Than ½ Usual Retail Price
Many Sample Suits Worth 3 or 4 Times $1.69
ALL WOOL WORSTED

Bathing Suits

Women's---Misses' Men and Boys

$1.69

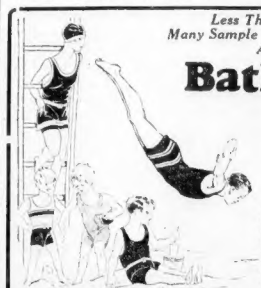

Now—right at the height of the season—thousands of suits in seventy or eighty different styles—colors, combinations, striped trimmings, two-piece, jersey and trunks—Oh what's the use, there's too many to enumerate them all. Just make up your mind—whatever style of bathing suit you want—it's here at this smashing low price—sharp on the stroke of 9.

Juvenile Bathing Suits 89c

No Mail or Telephone Orders Filled

DR. FOSDICK CALLS SOME MINISTERS "FLAT TIRES"

New York, July 21.—The ministry is classified by the Rev. Dr. Harry Emerson Fosdick into three groups—"Flat tires, who can't preach; God-given preachers, and the large group between, who can be trained to preach."

FEAR DEATH IN SACCO PARADE BY RIOTING

Continued From First Page

Common on Sunday, July 31, was taken under consideration by the street commissioners for decision later.

DENOUNCE CROWLEY.

As Superintendent Crowley aired his views, asserting, in his opinion, the parade was planned chiefly for the purpose of collecting money, Miss Mary Donovan and Gardner Jackson of the Sacco-Barnetti defense committee, who led the fight for a permit, leaped to their feet and denounced him.

Raising his voice, he reasserted his views and talked them into silence.

"Let me recall to your minds the 1917 parade of Bolshiks," said the superintendent. "There was plenty of trouble that day.

"They say about this proposed parade that there will be no trouble, but whenever there is a parade of this kind there is bound to be trouble, because there will be arguments which will lead to trouble. There is liable to be rioting, serious injury and death as a consequence.

OBJECTS TO PARADE.

"I object most strenuously to this parade on July 31 or any other day. The streets of Boston ought not to be given over to a thing of this kind. In my opinion the parade is merely for the purpose of collecting money."

Interrupting him, Miss Donovan and Jackson shouted: "There won't be any money collected."

"I didn't come here to argue," retorted Supt. Crowley. "That's my opinion and I'm entitled to it. I'm not going to argue, but I hold to my opinion. As superintendent of the police of the city of Boston, I enter the strongest possible objection to this parade."

There were several other clashes between Gardner Jackson and Major Charles F. Harding, one of the members of the board of street commissioners. Questions put to Jackson while he was speaking indicated the commissioners fear trouble if the permit was granted.

CALLS HUB INTOLERANT.

Jackson, complaining of the "intolerance" shown by Boston, which he said had changed "sadly" since the days of the Adames, Emerson and Garrison, was interrupted by Harding who accused him of making misstatements. Jackson, replying, challenged him to disprove his charges. He promised there would be no trouble.

Miss Donovan explained the purpose of the parade was to give sympathizers a chance to show their feelings toward the condemned men. She said a meeting was planned to be held at the conclusion of the parade on the Common and that 3,000 persons were to take part.

A surprise speaker in favor of the parade was Rev. Wolcott Cutler of St. John's Episcopal Church, Charlestown, speaking "as a citizen." Michael Flaherty, a union painter of Warren avenue, and John S. Codman, who is connected with the Civil Liberties Union, were other speakers.

Due to drinking plenty of water, Nicola Sacco and Bartolomeo Vanzetti are reported to be holding up remarkably on the fifth day of their fast.

SACCO FRIEND ARRESTED IN GENEVA

Geneva, Switzerland, July 21 (A.P.)—Charged with pasting inflammatory posters on a city wall without legal authorization, a Communist was arrested here today as an outgrowth of a sympathetic movement for Nicola Sacco and Bartolomeo Vanzetti. The man was held in jail pending investigation.

An increasing number of protests against the executions is being received by the American Legation at Berne and the American consulate at Geneva and other points. The American consulate has requested protection for Hugh Gibson, head of the American delegation to the tripartite naval conference here, although Mr. Gibson has previously declined police escorts or protection.

A mass meeting in protest against the proposed execution of the two men in Massachusetts will be held here on July 31.

The posters which have appeared in Geneva declare it is not clemency for Sacco and Vanzetti that is wanted, but justice. The posters say Vanzetti was condemned because of his doctrine: "I want a roof for each family, bread for every mouth and education for each heart."

The conservative Journal de Geneve has printed a leading editorial declaring everything indicates Sacco and Vanzetti were condemned, not because they were murderers, but because they were revolutionists.

Injured by Auto

Robert G. Hatfield, five, of No. 75 Harvey street, Cambridge, was badly injured in front of his home when he was knocked down by an automobile.

Arrest "Jayriders," Portsmouth Police Chief Orders

Portsmouth, R. I., July 21.—Any boy or girl in this district who asks motorists for a ride will be taken into court. Chief of Police Deegan, starting a campaign against the young "Jayriders" in order to keep them from being hit by motor cars, says he will arrest them on sight.

FLEEING BOOTLEG HITS TREE AND IS KILLED

St. Albans, Vt., July 21 (A.P.)—Winston Titus, twenty-one years old, of North Troy, was instantly killed when his car plunged into a tree and turned over when he was trying to escape from two immigration patrolmen. His car, laden with ale, had been chased by the patrolmen for some miles.

When he crossed the line he was followed by Immigration Patrolman Foucher of Newport. One wheel was found more than 100 feet from where the accident occured.

BARKING DOG TAKES OWNER INTO COURT

Charged with keeping a barking dog, Joseph Backman, an attorney of Lorraine terrace, Allston, was in Brighton Court today on a summons. He pleaded not guilty and was granted a continuance until August 16, informing Judge Connolly he intended to move the first of the month.

Captain Bradley C. Mason of the Jamaica Plain division, who lives on Commonwealth terrace near Backman's residence, was in court to testify.

Looking for the right job at the right salary? Boston American Classified Ads are the market place for good men in search of real opportunities. Classified on 33.

FIND LIFE TOO CRUEL TO LIVE SO TAKE GAS

Continued From First Page

for a long time, and were forced to sell or pawn practically all their possessions in order to eke out a meagre existence.

Yesterday the gloom of despair was shot through by a ray of hope when Walz managed to obtain work in a local shoe shop. The hope was short-lived, however, for he lost the job a short time after obtaining it. Ill-health, brought on largely by under-nourishment, was the cause.

The couple were stunned by the shock. Grief enveloped them as they realized their last hope was gone. Then came desperation. No one will ever know who suggested the suicide pact, but the plans were made and carried out jointly.

The one room and kitchenette were scrupulously cleaned. Every pot and pan was put in place and the furniture in order. The few personal belongings left from the many trips to the pawnbroker were collected and placed in a box and the farewell note was written.

RUTH, SCARED, BEGS JUDD TO SAVE HER

New York, July 21 (A.P.)—The New York Daily News says that Mrs. Ruth Snyder, frightened by her approaching electrocution, has appealed to her one-time suitor, Henry Judd Gray, to assume full responsibility for the murder of her husband.

"If you will take full responsibility for Albert's death, and exonerate me, I will, when set free, devote all my time and funds in saving you."

This, it is declared, is the message the former Queens Village housewife gave one of her keepers at Sing Sing Prison to deliver to the former corset salesman. Whether the message was delivered the keeper refused to say.

Warden Lewis E. Lawes said he knew nothing about the matter.

Both Mrs. Snyder and Gray are occupants of the Sing Sing death house, but their executions are held up pending appeals.

FRIDAY AND SATURDAY
CLEARANCE SALE
Summer Dresses

shown in all the newest style effects — both one and two-piece models!

At Three Low Prices
$5.95
$8.95
$11.95

All the popular materials are included — Washable Silks, Flowered Chiffons, Crepes, Georgettes, Jerseys, prints, etc. Both long and short sleeves. Flannel Dresses and Coats, suitable for tennis and sport wear, $8.95.

OPEN SATURDAY
Evelyn's DRESS SHOP
8 WINTER STREET. 3rd Floor

Sport Watches For Your VACATION

Sport Watch
A dependable nickel movement of good timing qualities. Luminous dial and leather strap. Attractive case.
50c Down—50c a Week
$10

ILLINOIS 17 JEWELS
One of the world's best watches. White or green hands
$1 Down—$1 a Week
$35

LENOX JEWELRY CO.
Jewelry on Credit at Cash Prices
381 WASHINGTON ST.
Opposite Franklin St.

E. T. Slattery Co.
OPPOSITE BOSTON COMMON

Just 2 Features
(out of dozens) in
Pre-Inventory Sale

A Special Group of 100
Summer Hats
of felt or straw, white or colors, that are regularly 7.50 to 25.00.
3.85
STREET FLOOR

A Special Group of 200
Envelope Chemises
of georgette and crepe de chine with pleatings, laces.
Also 125 Step-in Panties
both regularly $4.00
2.00
THIRD FLOOR

Equal Values Throughout the Store
ALL SALES FINAL
E. T. Slattery Co.

"Take Elevator to 3rd Floor and Save Money"
Boston Wholesale Millinery Co.
3rd FLOOR Blake Bldg.
59 Temple Place, Cor. Washington St.
Retailers — Wholesalers — Manufacturers
OPEN SATURDAY UNTIL 3 P. M.

White Felts $1.89
Regular $3 Quality
$1.89
The Ideal Hat for Sport and Vacation Wear
$1.89
ALSO ALL OTHER COLORS
OPEN SATURDAY UNTIL 3 P. M.

A good salesman never misses a bet in serving his trade and getting business.

His time is money. So he uses the telephone to make definite appointments with customers in his next town. Sometimes he smooths out an awkward spot in his schedule by taking an order over the wire.

On his own account, a once-in-a-while talk with the folks back home sends him to tomorrow's work with new energy.

New England Telephone and Telegraph Company

Tuttle's
2 STORES:
504 WASHINGTON ST. WASHINGTON-FOSTER BLDG.
53 SUMMER ST. CORNER OF CHANCY ST.
BOTH STORES OPEN SATURDAY ALL DAY 9 A.M. to 6 P.M.
MID SUMMER Clearance
Entire Stock in 2 Groups
GROUP 1
Thousands of Hats
Formerly Priced $1.98 to $5.98
$1
Including Felts, Sport Hats, Tailored Hats and Trimmed Hats. Striking values!
GROUP 2
Entire Stock of Exclusive Hats
Formerly Priced $5.00 to $12.98
$3
Including our finest Felts and Straws in tailored, sport, trimmed and picture hats. Sensational Values!
Entire Stock of Children's Hats 69c
Both dress and tailored styles. Formerly $1.98 to $5.98

SPECIALISTS FOR
BROWNIE
Have your films printed and developed perfectly in 24 hours.
Coleman's Rexall Store
705 Tremont St., Boston

LIGGETT STORES ARE HEADQUARTERS
BROWNIE CAMERAS
ALSO EASTMAN KODAKS AND CAMERAS
PRICED FROM $2 TO $28.00
Developing—Printing—Enlarging
Bring Liggett's your films for development and printing.
Our work is of the highest grade, our prices substantially low, our salespeople entirely capable of giving you any advice you may need at no extra charge.
44 Stores in Greater Boston, including our new store at Park Square.
The Rexall Stores
Liggett's The Safe Drug Stores

OUR STORES ARE BROWNIE HEADQUARTERS
EASTMAN KODAK STORES, Inc.
38 BROMFIELD ST. AND HOTEL STATLER

Fun fast and furious!

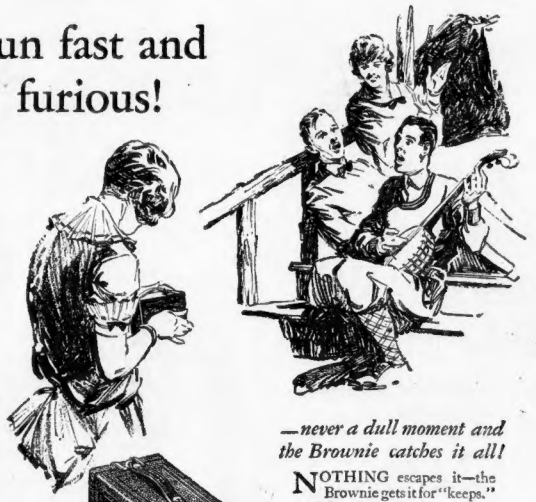

AS LOW AS $2 AT ANY KODAK DEALER'S

12 monthly issues of "Kodakery" FREE with every Brownie
A helpful, fascinating magazine containing articles, stories and suggestions for amateurs. Profusely illustrated. How to take better pictures; how to become an expert. Thousands of paid subscribers "swear by it." Free subscription blank with each Brownie; fill in and leave with your dealer.

—never a dull moment and the Brownie catches it all!
NOTHING escapes it—the Brownie gets it for "keeps." And there's *no simpler way!*
Just press the button—and the Brownie does the rest. Nothing to learn—no bother—no fuss. A little sunlight is all you need to take wonderfully good photographs. Fun fast and furious—don't miss it!
Brownie
-the simplest real camera
Eastman Kodak Company, Rochester, N. Y., The Kodak City

MOTION PICTURE CAMERAS AND SUPPLIES
IVER JOHNSON SPORTING GOODS CO.
155-163 WASHINGTON STREET COR. CORNHILL BOSTON

MALDEN SOLON HELD ON DRUNK CHARGE

State Representative Howard Fall of Malden was arraigned in Somerville District Court before Judge M. E. Sturtevant today on a charge of drunkenness. He pleaded not guilty and was held for hearing Monday when he will be arraigned on an additional charge of driving an automobile while under the influence of liquor. Fall's sedan collided with a coach driven by Walter Morrison of Somerville at Summer and Ashland streets, Somerville, last night. Morrison's wife, Margaret, received injuries that required treatment by Dr. Frank L. Morse. Both automobiles were damaged. Fall was bailed by an associate in the Legislature.

PAN-AMERICANS CLASH ON CUBAN PRESIDENT

Washington, July 21 (A.P.)—Expressions of good will from President Machado of Cuba, precipitated a fight on the floor of the Pan-American labor congress today, when Ricardo A. Martinez of Venezuela moved that the telegram be stricken from the records, "in view of the oppression, murder and crimes made a part of Machado's administration."

William Green, president of the American Federation of Labor, who was presiding, ruled that the greetings would be included in the record. Martinez had said there were strong probabilities if the telegram were accepted that "President Machado would take advantage of it and pose as a protector of the working classes."

Matthew Woll, an American Federation of Labor delegate, said that the sending of the message, its reading and its inclusion in the record would in no way commit the congress to a defense of Machado.

"To the contrary," he told the delegates, "it commits the president of Cuba to recognition of the Pan-American Federation of Labor as the only legitimate labor movement in Latin America."

The congress expects to receive from its resolutions committee the draft of a proposal designed to set forth the organization's attitude regarding the recent clash in Nicaragua between American Marines and forces commanded by General Sandino.

GEN. O'RYAN'S DAUGHTER ELOPEMENT HONEYMOON

New York, July 21 (A.P.)—The New York Times says Miss Janet Jordan O'Ryan, daughter of Major-General and Mrs John F. O'Ryan, and Donald Bomann are honeymooning in the White Mountains following a surprise marriage on Monday.

No announcement of an engagement had been made by the family and General O'Ryan declined to discuss the marriage. Bomann is a son of Mr. and Mrs. George A. Bomann of New York.

COURTNEY PUTS OFF HIS FLIGHT UNTIL SUNDAY

Dublin, Ireland, July 21 (A.P.)—Captain Frank T. Courtney, British aviator who is preparing for a trans-atlantic flight to New York, will not attempt the flight before Sunday, says a message received from him at the Baldonnel air station in County Dublin.

COURTNEY PUTS FLIGHT OFF FOR ANOTHER DAY

Southampton, England, July 21 (A.P.)—Friday evening or Saturday morning has now been set by Captain F. T. Courtney, the British aviator, for the start of his transatlantic flight to New York. Another test to which he put his flying boat, the Whale, last night demonstrated that further adjustments were necessary, and this fact, coupled with reports from the United States weather bureau of threatening weather over the Atlantic, prompted the decision of a further postponement. He had hoped to take off yesterday morning, but found the wireless apparatus was not working properly.

POLICE CHIEF RUNS BABY SHOW; MAKES AWARDS

Fitchburg, July 21—Still thrilled by their sharing in the mobbing of ticket takers and "crashing the gate" at the city's first baby show, Fitchburg mothers today asked Chief of Police Thomas Godley to use the $100 he took from the show receipts for purchasing the prizes which the promoters of the event are alleged to have failed to have in evidence at the show.

Angered by the charge of an admission fee when the show had been advertised as free, the mothers, babes in arms and children at their sides bore down upon the men at the gate. Storming the gate proved effective, and the mothers in large numbers entered without payment of money.

Chief Godley took charge of the show, handled the judging of the babies and when he learned there were no prizes on hand, took the $100 and locked it up for use to buy the awards if necessary.

May Irwin's Brother Dead

Niagara Falls, N. Y., July 21 (A.P.)—Dr. Chester E. Carmichael, 73, a brother of May Irwin, once famous comedienne, died here today.

MALDEN SNEAK THIEF GETS WATCH AND $600

Malden police are searching for a sneak thief who stole $600 and a gold watch from a fruit store at No. 348 Main street today. The money and watch were left in the rear of store by Mrs. Edward F. Coleman, wife of the proprietor, who had been called to the front to wait upon a customer. The woman had drawn the cash from a Lynn bank earlier in the day, intending to deposit it in a Malden bank.

Children told the police they saw a young man with his left hand bandaged, leaving the store about the time the theft occurred.

Untouched by Hand

"SALADA" TEA

Clean, pure and delicious. Use it.

SPECIAL
Friday & Saturday
VACATION FROCKS
—crisp and colorful
—and they do not wilt the pocketbook!

Charmingly crisp, new models—in all the wanted materials and shades. Shantungs, Tub Crepes, Georgette, etc.
Sizes 16-18-20

$7.50

The price doesn't tell the story—the frocks look like more money!

Other models for parties, sports, business, dances. Priced from $15 to $22.50

Mae Callaghan Inc
51 Arcade, Park Sq. Bldg.

A New Standard of Tire Value

All the qualities that you want most in a tire are plus factors in the masterpiece of the tire industry.

FISK
Extra Heavy Balloon

The greatest achievement of the modern tire maker. Sets new standards by giving—more mileage, more comfort, more safety, more traction, more distinction to your car.

With this latest and greatest Fisk you get a new idea of the amount of tire satisfaction your tire money can buy.

The Low Priced Fisk Tire

The Fisk Premier is your best combination of a low cost investment with high mileage return for what you pay. This is a "Price Tire" by a reliable manufacturer.

THOMAS E. HOGAN, INC.
95-97 Huntington Ave., Boston
164 North Main St., Brockton
135 Broad St., Lynn

If
YOU want quality furniture at lowest possible prices---
YOU want to buy on Easy Credit Terms with no red tape---
YOU want the advice of salesmen who know good furniture---
YOU are thinking of furnishing a complete home---
YOU want Real Satisfaction, Real Service, Real Values

BUY AT MORGAN'S

COMPLETE BED OUTFITS!

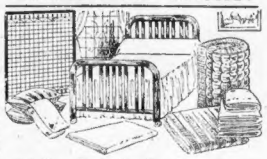

14-Pc. Bed Outfit Complete!
Extraordinary Value! Everything Complete! Post Panelled Steel Bed—National Spring—Fine Tufted Golden Cross Mattress—2 Fine Bed Sheets—4 Wash Cloths—2 Pillow Cases—1 Bed Spread—2 Pillows.
$22.50 EASY TERMS

REED AND FIBRE CLEARANCE!

Cleanup of Reed and Fibre Suites
Your choice of many different suites in varied styles, all upholstered in beautifully patterned cretonne. Many suites have automobile seats. Come early for these fine values!
$22.95 EASY TERMS

SPECIAL MATTRESS VALUES! SOLD AT COST

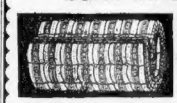

Now is the time to secure that much-wanted new mattress, and at great savings, too! $12 fine pure cotton mattress
5.95

$20 Layer Felt	10.95
Imperial Edge, 100% Pure Felt	15.75
Pure White Layer Felt, strong woven ticking. Fast color	19.75

"Listen In" to the Grand Reception for the Trans-Atlantic Fliers
CHELSEA 5-TUBE RADIO!

Here's What You Get!
1—Guaranteed 18 Months "A" Storage Battery
5—Guaranteed and Tested Tubes
1—Antenna Equipment
2—45-Volt "B" Batteries Complete
1—Cone-Type Loud Speaker
5-Tube Radio Set

Tune in on the Great Boston Welcome to the Airmen with This Fine 5-Tube Radio

11-Pc. Living Room!
$85 Pay Only 1.00 Weekly
INCLUDING
3-Pc. Velour Suite
Floor Lamp (with shade complete)
2 Book Ends End Table
Bridge Lamp (with shade complete)
Davenport Table
Suite, pictured above, covered all over in rich Jacquard including all the extra pieces $105 1.50 Weekly
Suite, pictured above, covered all over in lustrous Mohair, including all the extra pieces $125 1.50 Weekly

7-Piece Bedroom!
$89 Pay Only 1.00 Weekly
Including 4-Piece Suite!
Bench Spring Mattress
Savings, Beauty, Comfort and Quality is aptly illustrated by the fine suite pictured above. All pieces are beautifully designed and skillfully wrought by expert craftsmen. Neat finish and decorations additional features, consisting of Bow-End Bed, Vanity, Dresser, Wardrobe, Spring, Mattress and Bench as shown only $89.

FINE DINING ROOM VALUES!

A Real Dining Room Value! 10 Fine Pieces
Built by expert craftsmen—delightfully decorated, designed to grace the finest homes. We guarantee the oblong table, buffet, china cabinet, buffet mirror, 5 side chairs and one host chair will satisfy even the most discriminating, and remember the price is only $89! Come in and see the other unusual Dining Room offerings featured this week!
$89 $1 Weekly

Quality LIVING ROOM SUITES!

Mohair Serpentine Fronts! Carved Frame!
Superb in every respect! The suite includes a massive davenport, club chair and wing chair, all upholstered in mohair with outside backs and sides stunningly blended in rich velour! Carved frameworks. Reversable cushions! Low price!
$149 1.50 Weekly

Lawn Settee 1.49

Fine Stroller 6.50 Easy Terms

Old Customers Pay No Money Down

Free E. B. and Taxi Fares to Out-of-Town Customers Purchases Held Free Till Wanted.

REFRIGERATOR LEADERS!

FINAL CLOSE-OUT Famous 'Standard' 50 lb. Icers
47 Styles! All Priced for Clearance!
Now is your chance to secure a high-class refrigerator at a low price! Refrigerators of many styles and sizes—noted for their maximum ice and food chambers, for their complete insulation and air-cooling systems.
$16 EASY TERMS

Order by Mail FREE DELIVERY Anywhere in New England by truck or at our option by freight to the nearest R. R. station.

OPEN ALL DAY SATURDAY UNTIL 9 O'CLOCK

YOUR CREDIT IS GOOD AT MORGANS THE HOME OF HOME OUTFITS 757 WASHINGTON ST.

EASY TERMS
There is no set, specified amount required for your down payment or weekly or monthly terms. No Red Tape—Just an agreement between Two Honest Persons.

SUMMER HOURS
8:30 a. m. to 5 p. m.
OPEN ALL DAY SATURDAY UNTIL 9 O'CLOCK

Your Money's Worth

When you stop for gas at a Jenney Station, you know in advance that you'll get your money's worth in Jenney Gasoline—full measure and full quality. Care is used to drain every drop from the hose before it leaves your tank. Jenney Gasoline is clean—vaporizes quickly—converts all its energy into pulling power.

There's a Jenney Station near you. Visit it—note the friendly atmosphere—whether you buy or not. You'll know it by this sign

JENNEY GASOLINE

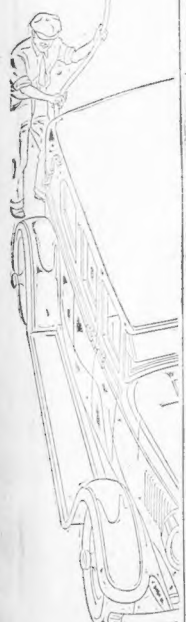

Jenney Mfg. Co. — Est. 1812

CECIL ATTACKS NAVAL PARLEY ENEMIES

London, July 21 (I.N.S.).—The American position in Geneva is being misrepresented by propagandists who are striving to sabotage the tri-partite naval disarmament conference, Viscount Cecil charged today.

"Interested propagandists are once more at work to sabotage the conference by portraying the American government and its Geneva delegation as irreconcilably hostile to the Anglo-Japanese proposals," Viscount Cecil said, "while as a matter of fact the American government has still to deliberate thereon and the American delegation is consequently waiting for instructions from Washington before expressing any definite opinion on the subject."

Viscount Cecil and the Hon. W. C. Bridgeman, chief of the British delegation in Geneva, conferred today with members of the Imperial Defense Committee, explaining the agreement with the Japanese and compromises with the United States, asking for approval of the policy they have pursued.

The number of 8-inch gun cruisers which will be allowed Great Britain and the United States, is now the chief obstacle to the success of the conference, it is learned.

Bridgeman insists the number of these cruisers be limited strictly so that Great Britain can employ her cruiser tonnage for lighter cruisers to protect trade routes.

Viscount Cecil is reported to be less adamant than Bridgeman and is even prepared to urge concessions to the American demands before the cabinet.

The conference is marking time until the return of Bridgeman and Viscount Cecil.

Secret conferences between the Japanese and American delegates continue.

Settle down in a home of your own. Ideal terms. Ideal locations. Turn to the Boston American Classified Ads and note the many substantial offerings. Classification 78.

'Sleeping Beauty' Awake After 109 Days

Los Angeles, July 21 (I.N.S.).—Mrs. Clara Drummond, the "sleeping beauty" of Fresno, has awakened from her mental slumber.

Dr. W. J. Peacock, who took charge of the case several weeks ago, announced today that the coma victim has regained consciousness after 109 days. She will not be able to talk for three or four weeks.

Mrs. Drummond was overcome by monoxide gas and fell into a deep sleep. Now she is able to sit up a few minutes every day.

You Are The Judge!

The great American favorite is, of course, Puritan Malt. Most people will tell you that Puritan is the highest quality malt. But why take anybody's word for it?

Why not determine the truth for yourself?

Results Will Tell!

Hear the evidence, examine it carefully—*Then Judge!* Puritan contains the finest, carefully picked grains of No. 1 barley, high in food and malt value. Puritan is blended with genuine Imported Bohemian Hops. You know what results Puritan Malt gives—Now try another brand of malt—*Then Judge!*

Distributed by
H. GITLIN SALES CO.
164 Milk Street, Boston. HANcock 5873

Bohemian Hop-Flavored
PURITAN MALT
Prove it gives best results . . . Try it!

COURTESY

In the New Gas Building everything has been designed and arranged for your convenience—to give you better service. No cramping of space. No chance for inattention to your wishes. In this new environment we are equipped to serve you more promptly—to practice those little attentions due the guest who visits our new home.

Come in and see us. Visit our new offices and display floors. Let us show you that we know how to treat callers, no matter what your errand. You will be welcome.

Convenient parking space if you drive.

100 Arlington Street
corner Stuart Street and Columbus Avenue

Hubbard 7600 connects all departments

Boston Consolidated Gas Co.

G. O. P. DIVIDED ON CONVENTION PLACE IN 1928

By JAMES T. WILLIAMS, JR., Editor of Universal Service.

Washington, July 21.—Upon the question of a convention city in 1928, the Republican national committee is divided between San Francisco and Kansas City.

Some supporters of Kansas City claim the favor of the Administration, but admit that at the moment San Francisco is preferred by a majority of the members of the committee. It is also very strongly preferred by a majority of the Washington correspondents, who remember the tremendous success with which San Francisco discharged the duties of host to the Democratic national convention of 1920.

Were California unanimous in her support of San Francisco, little doubt is felt here that the Republican national convention would go there next year.

SUPPORT KANSAS CITY.

Kansas City, however, is getting some support from a small group of California Republicans, who threaten to oppose the renomination of Senator Hiram Johnson. They are afraid that the holding of the national convention of their party in Senator Johnson's home city might prove advantageous to his candidacy.

For that reason they would prefer, according to information reaching certain prominent members of the national committee, to see the national convention go to Kansas City or any other city outside of California.

Among the reasons advanced by Middle Western Republican leaders for preferring Kansas City to San Francisco, is the growing strength of Senator Reed of Missouri as a Democratic candidate for President. They are fearful that his nomination by the Democrats would mean not only the loss of Missouri, but also of a group of neighboring States that are normally Republican in a presidential year.

They are urging, therefore, the bringing of the Republican convention to Kansas City in an effort to check the swing to Reed which they admit exists in the Democratic Party.

ACTIVE CANVASS.

Although the choice of a convention city will not be made until next December, an active canvass is now in progress to line up all doubtful members of the Republican national committee in support of either San Francisco or Kansas City.

President Coolidge has not yet declared his preference, but the claims of the supporters of Kansas City that they have assurance of the administration's support may force the President to break his silence before very long.

Ohio Republicans are reported to be divided upon the question of a second choice. They have not abandoned hope of getting the convention to come again to Cleveland. With Cleveland eliminated it is believed that the Longworth wing of the party in that State inclines toward San Francisco as Ohio's second choice.

New England committeemen are similarly divided, but San Francisco is said to have the support of a majority. The vest pocket members of the committee from a number of Southern States will of course vote as Chairman Butler dictates. His orders await the pleasure of the President.

Press Club Outing

Lynn newspapermen turned out in large numbers for the annual outing of the Lynn Press Club, which was held at the estate of Dr. George W. Hayward in West Peabody.

CREDIT

EYES TESTED FREE
Save
On Your Glasses

It is no longer necessary to pay the current high prices to have new eye-glasses or broken ones replaced. We can save you from 33 1-3 to 50% and guarantee perfect service. Our optometrist, one of Boston's leading practitioners, will thoroughly examine your eyes without charge. We have all styles of frames and lenses at money-saving prices on credit

LENOX JEWELRY CO.
Jewelry on Credit at Cash Prices
381 WASHINGTON ST.
OPPOSITE FRANKLIN

FIRE and FLAME
A NEW THRILL!!
TOMORROW NIGHT
REVERE BEACH
NEW ENGLAND'S PLAYGROUND
A CITY ABLAZE
FREE TO ALL COME ON DOWN

THREAT OF NEW ATTACK ON MARINES

Managua, Nicaragua, July 21 (A.P.).—General Sandino, notwithstanding the defeat which his band suffered at the hands of American marines and native constabulary at Ocotal, hopes to capture Tiscapa Fort, which controls the city of Managua, now occupied by marines.

An intercepted message addressed by Sandino to his wife reads: "Although they believe me weak, I shall soon occupy the Tiscapa fortress."

In contrast is a radio sent by Gen. Logan Feland, in command of marines, to his wife at Atlantic City, N. J., U. S. A., which said:

"Thank God for the power of aviation that saved our men."

Another message, signed by Sandino, says the "only one responsible for what has happened here at Ocotal is the President of the United States, Calvin Coolidge, who has supported Adolfo Diaz."

STILL FURTHER REDUCTIONS
To make way for our new Fall goods. Prices slashed again.
WOMEN'S HIGH GRADE NOVELTY SHOES

Leathers	Styles	Leathers	Styles
White Kid Black Leathers Colored Kids Patents	*High Heels Low Heels Pumps Straps*	*Woven Sandals Silver, Gold White, Satin Black, Kid Patents, Sport Oxfords, etc.*	*Cuban Heels High Heels Low Heels Strap Pumps*

$16 Riding Boots, Black and Tan, $10
All Sales Final

Weiss QUALITY SHOES
85 Summer Street
OPEN SATURDAY ALL DAY

All Sizes and All Widths 1—10
All Sales Final

Amusements

DOGS TRAIL "GORILLA MAN" IN MAINE ATTACK

Limerick, Me., July 20 (A.P.).—Relying more on the instinct of dogs than the intelligence of man, the posse headed by Sheriff Roger L. Bragdon, today resumed its search in the 2,000-acre wooded swamp for the assailant of Mrs. Edith Smith, school teacher, who was attacked Tuesday while on her way in an automobile to attend a Summer school at Gorham.

Recent rains handicapped the dogs. Mrs. Smith has recovered sufficiently to give a description of her assailant. She said he resembled a gorilla, his chest being covered with thick hair.

SOLDIER LOSES FINGERS AT LINDY LANDING FIELD

Providence, July 21 (A.P.).—Edmond Tetreault of Central Falls, a national guardsman with Co. A, 118th Engineers, stationed at Quonset Point, blew off three fingers of his left hand today when he touched a match to a detonator cap to see what would happen.

Tetreault and the company of guardsmen are handling the crowds at the field where Colonel Charles A. Lindbergh is to land this afternoon.

'BOSTON BILLY' REFUSES FOOD

Mineola, N. Y., July 21 (A.P.).—James F. Monahan, better known as "Boston Billy" Williams, went on trial in Nassau County Court today for robbery with an empty stomach. Last night he announced that he was going on a hunger strike and has refused to eat anything since.

He is charged with participating in the recent $90,000 jewel robbery at the home of Jesse L. Livermore at Kings Point.

DORIS STEVENS' SUIT HEARD

Paris, July 21 (A.P.).—The first hearing of a suit for divorce brought by Doris Stevens, woman suffrage leader, against Dudley Field Malone, lawyer, was held today before the Court Tribunal of the Seine Department.

Only a week ago Miss Stevens denied that she had filed suit against her husband.

READY FRIDAY 9 A.M.

Montgomery Co.
121 TREMONT ST., BOSTON
Successors to Glen Shirt and Collar Co.

A Big Dress Opportunity
Annual ½ Price SALE
New Dresses
—Every Dress Below Wholesale Cost! None Reserved
Formerly $15.75, $19.98, $25.00

Your Choice
2 FOR $15

Dresses for Every Occasion — Business, Dress, Parties — Misses', Juniors', Women's, and Extra Large Sizes ! !

Stunning Models!
Many one-of-a-kind!!
Our Regular Dress Stock—Not Bought for Sale Purposes!

Materials
Crepe Satin, Flat Crepe, Crepe de Chine, Crepe Georgette, Chiffon, Radia, Foulard Print, Shantung, Fongee

Perhaps earlier in the season you have seen a frock here at $15.75 to $25. It is yours now for *2 for $15.*

None to Dealers! The Very Latest Shades! *All Sales Final!*

OPEN ALL DAY SATURDAY

Amusements

"CAPTAIN SALVATION"

What the Boston Critics Say:—

"A good, salty, stirring film."—HERALD.

"A powerful, well-acted and thoroughly satisfactory picture."—GLOBE.

"The scenes on the old-time clipper are very colorful."—POST.

"CAPTAIN SALVATION"
The man who found God!
with
LARS HANSON PAULINE STARKE
MARCELINE DAY ERNEST TORRENCE

A Cosmopolitan Production
Directed by John S. Robertson
From the novel by Frederick William Wallace
Scenario by Jack Cunningham
A Metro-Goldwyn-Mayer Picture

LOEW'S ORPHEUM
Washington St., near Winter

Amusements

OPEN ALL DAY SATURDAY
TEN PAYMENT
Accommodation Plan for Your
COATS
HATS and DRESSES
Special This Week
Silk Dresses, 2 for $10
Formerly $16.75 to $22.75
Coats from $16.50 to $69
Dresses $15 to $45 Hats $3 to $15
We believe that 98% of the public are honest, therefore no investigation. No calling up your employer or life history to relate. No collectors. No slaving away your wages. No asking your friends to guarantee your account, etc.
KEN DOLAN DRESS SHOP
110 FREMONT ST. Fourth Floor
CORNER BROMFIELD

ANTI-SALOON OFFICIALS TAKE RAP AT WHEELER

OPINION ON NOMINATION OF 'AL' SMITH DISCLAIMED

Continued From First Page.

the press upon his statement." Wheeler is now in Michigan.

Despite the fact that it eulogized his services for the "Dry" cause, the statement was interpreted here as a "public spanking" for Wheeler from the League, the first that he has received during the many years of his leadership.

Coming on the expose of Wheeler's methods by the Hearst papers, it was taken as an indication of growing resentment on the part of clergymen throughout the country against his political activities.

Bishop Cannon is chairman of the legislative committee of the Anti-Saloon League and chairman of the board of temperance of the Methodist Episcopal Church, South. Dr. Barton is chairman of the executive committee of the League and chairman of the committee on temperance of the Southern Baptist Convention.

NOT LEAGUE STATEMENT.

After quoting Wheeler as saying that the nomination of Smith would give "Dry" Democrats an opportunity to vote an "independent" ticket the statement said:

"From the wording of this statement, the secular press generally, certainly in the South has very naturally considered this to be an authoritative declaration of the Anti-Saloon League of America. But this is not to be an authoritative declaration of the Anti-Saloon League of America. It is simply the expression of the opinion of Dr. Wheeler, one official of the league.

"Therefore, as 'Dry' Southern Democrats, officials of the league for very many years, we have decided that it is right and necessary in order that there may be no misunderstanding, that the Southern press and people, at least, shall know that we do not join in this statement by Dr. Wheeler as to certain political contingencies, which statement we would emphasize is not an official declaration of the Anti-Saloon League of America."

CHARGE G. O. P. BIAS.

Practically charging Wheeler with political "bias" in favor of the Republican party, the statement went on to say:

"We do not think it accurate, appropriate or helpful for any League official to declare that one party in this case the Republican party, as the context implies) will nominate a candidate satisfactory to the Anti-Saloon League of America, while the Democrats may nominate a wet candidate, and furthermore to imply that many 'Dry' southern Democrats would be too narrow to vote for the satisfactory 'Dry' Republican, but would demand the nomination of an independent 'Dry' Democrat, even though there would be absolutely no possibility of his election."

In concluding, Bishop Cannon and Dr. Barton expressed it as their personal belief that "Dry" southern Democrats will never agree to the nomination of Smith, Reed, Ritchie or any other "Wet" Democrat.

"If the Democratic convention does not respect these convictions and should nominate a 'Wet' Democrat, then 'Dry' Democrats, North as well as South, will doubtless determine what course they will follow," the statement said.

BARN FIRE THREATENS SECTION OF REVERE

Fire practically destroyed a two story barn on Winthrop avenue, near Harris street, Revere, in the heart of a thickly settled section today. The flames spread rapidly and when the first of the local firefighting apparatus arrived had enveloped the building. Owing to the location, part of the Chelsea apparatus responded. Chief Thomas McCarrick of the Revere fire department is conducting an investigation.

STRANDED DUKE WORKS AS EXTRA IN MOVIES

Archduke Leopold of Austria, who spent all his money shortly after his arrival in this country for a tour, now is a full-fledged motion picture extra.

The Austrian nobleman went to work before a camera here to earn enough to return to Europe, where he hopes to avenge the "insult" which he insists Count Laszlo Szechenyi, Austrian minister to the United States, flung at him recently when his royal highness asked the envoy to handle a loan for him. Count Szechenyi now is in Europe.

The Archduke wants to follow him to fight the duel. But it is a case, according to his secretary, Alfred Neuhardt, of the spirit being willing, even eager, but the pocketbook woefully weak.

Since the bit played by the Archduke, that of a German army captain, called for a crop of hair, and the Archduke, although young, is approaching baldness, a toupee was pasted on his head.

VACATION TOURS
In "Mohawk" Parlor Motor Coaches
Daily Express Service to ALBANY over Mohawk Trail; Albany to New York via Ashokan Dam, Storm King Highway. Two-Day Trip to New York, $21.50. Two-Day All Expense Motor Trip to Cape Cod, $25.50. Ask for Itineraries.
Gray Line
Geo. E. Marden, Inc., 248 Wash. St., Hubbard 4710
Hotel Westminster, Copley Sq.—Kir. 7694

Wedding Rings
Seamless as Wedding Rings Should Be.
See our complete assortment of genuine Bridge Blossom Wedding Rings
Prices as low as $12
Gold—Platinum—Jeweled
The E. B. Horn Co.
425 Washington St.
Open Saturday Evenings
Jewelers since 1839

Good jobs do not walk the streets—they are listed in the Classified Columns of the Boston American. See "Help Wanted, Classifications 50 and 53.

The motorist wins every way with Socony, the gasoline with all the modern qualities needed by the motors of today

SOCONY
SEE US FOR OFF
MOTOR GASOLINE
STANDARD OIL CO. OF NEW YORK

SOCONY
REG. U.S. PAT. OFF.
Gasoline and Motor Oil
STANDARD OIL CO. OF NEW YORK, 26 Broadway

Anchor Denture Plate

Upper and Lower set
The most durable plate in the market. Cannot be had at any other office.
$12.50
Modern Dentistry Is Painless
You feel no pain while having dental work in this office, for our new Botanical Discovery kills all pain. Why suffer? See Dr. Roxbury now.
CROWNS Gold or Porcelain Crown and Bridgework. $6 Per Tooth
All plates are made in our own office under the supervision of Dr. Roxbury. Gas administered for extractions if desired.
DR. THEO. ROXBURY
515 Washington St.
Opp. R. H. White Co.
OPEN SATURDAYS
Open 9 to 8. Sundays by Appt.
Phone Han. 0788

RASH BROKE OUT ON LIMBS
Skin Was Sore And Red. Cuticura Healed.
"A rash broke out on my limbs. The skin was sore and red, and the affected parts were swollen. The breaking out itched mostly all the time, and certainly caused me to scratch. On account of the irritation I spent many sleepless nights, and my clothing aggravated it.
"Other remedies were used without avail. I sent for a free sample of Cuticura Soap and Ointment. After using it there was an improvement so I purchased more, which completely healed me in one month." (Signed) Miss Evelyn Ferreira, 19 Cornell St., Arlington, Mass., April 5, 1927.
Use Cuticura to heal skin troubles.
Soap 25c. Ointment 25 and 50c. Talcum 25c. Sold everywhere. Sample each free. Address: "Cuticura Laboratories, Dept. R, Malden, Mass." Cuticura Shaving Stick 25c.

Summerfield's 727 to 737 Washington Street Boston
"THE HOUSE OF DIGNIFIED CREDIT"
Summerfield's 727 to 737 Washington Street Boston

RUMMAGE SALE

Every Soiled, Marred or Otherwise Imperfect Demonstrator and Floor Sample in Our Entire Store and Warehouses! Remnant Lots! Discontinued Patterns! Incomplete Suites! Close-Outs! Overstocks! Even Remarkable Special Purchases! Everything That's Fully Desirable for Home Use--Tremendously Slashed for Quickest Clearance! You'll See Values That You Couldn't Believe Possible! Store Open All Day Sat. Till 9 P.M.

For the Bedroom

$63 WARDROBE, big size, walnut veneers and gumwood $37.83
$33 CHIFFOROBE, good size, walnut veneers and gumwood $19.85
$59 LARGE DRESSER, walnut veneers and gumwood $28.79
$50 VANITY, a fine piece, walnut veneers and gumwood $29.43
$35 CHIFFORETTE, walnut veneers and gumwood $18.50
$48.50 3-PIECE BEDROOM SUITE, dresser, chiffonier and bed..... $32.53
$89 3-PIECE BEDROOM SUITE, dresser, bed and chiffonier, walnut finished gumwood $49.25
$125 3-PIECE BEDROOM SUITE—Dresser, chest of drawers and Bed, Walnut veneers and gumwood $68.75
$225 4-PIECE BEDROOM SUITE—Dresser, bed, chest of drawers, full vanity—Cafe an Lait decorated $117.45
$325 3-PIECE BEDROOM SUITE—Bed, Dresser, Chiffonobe—French Walnut veneers and gumwood $198.50
$425 4-PIECE BEDROOM SUITE—Dresser, bed chiffonobe (canopy top) and full vanity—walnut veneers and gumwood $219.75

Vacuum Cleaners
Factory Rebuilts—440 Vacuum Cleaners—see if you can tell them from new—fully guaranteed.
$55 APEX, $65 PREMIER } $14.85
New Bags! New Parts! New Brushes! Figure your own savings. New Cords!

Parlor Suites
GROUP 1
3-PIECE UPHOLSTERED PARLOR SUITES—Sofa, club chair and wing chair. Values $419, $439, $445 ..... $69
GROUP 2
3-PIECE UPHOLSTERED PARLOR SUITES—Sofa, club chair and wing chair. Values $575, $200, $225 ..... $129
GROUP 3
3-PIECE UPHOLSTERED PARLOR SUITES—Sofa, club chair and wing chair. Values $350, $275, $295 ..... $189
GROUP 4
3-PIECE UPHOLSTERED PARLOR SUITES—Sofa, club chair and wing chair. Values $375 to $425 ..... $249
—and 273 other Suites!

JEWELRY
Simply Deduct 25%
From the original price tag of any article in our big Jewelry Dept.
WATCHES, DIAMONDS, SILVERWARE, CLOCKS, GIFTS, JEWELRY

Mattresses 50% OFF! All Sample Mattresses at
No Exchanges—No Refunds

RUGS

$55 SEAMLESS AXMINSTER RUGS, 9x12 ..... $29.75
$45 SEAMLESS VELVET RUGS, 9x12 ..... $24.75
$160 ALL WOOL WILTON RUGS, 9x12 ..... $89.95
$58 SEAMLESS AXMINSTER RUGS, 8.3x10.6 ..... $24.95
$39 SEAMLESS VELVET RUGS, 8.3x10.6 ..... $21.25
$36 SEAMLESS TAPESTRY RUGS, 8.3x10.6 ..... $18.75
$30 SEAMLESS AXMINSTER RUGS, 6x9 ..... $14.95
$25 SEAMLESS VELVET RUGS, 6x9 ..... $10.75
$21 SEAMLESS TAPESTRY RUGS, 6x9 ..... $9.95
$2.75 BRAIDED RUGS, 20x36; large assortment 95c
75c RAG RUGS, 24x36 (all perfect)..... 49c

Radios, Pianos, Phonographs
$98 CONSOLE PHONOGRAPH, demonstrator $39
$123 ELECTRIC "COLUMBIA" PHONOGRAPH, floor sample $59
$98 CONSOLE PHONOGRAPH, a great value $49
$140 PHONOGRAPH and RADIO combination, complete $79
$400 PLAYER PIANO, special..... $285
$500 UPRIGHT "SOMERSET" PIANO, a bargain $375
$18.50 PIANO BENCHES—Mahogany veneers and gumwood, seat lifts up—place for music $9.95
$5.00 LOUD SPEAKERS, horn type, adjustable units $1.89
$50 "CHELSEA" SUPER FIVE-TUBE RADIO SET $24

Refrigerators
Clean-up of over 750 Refrigerators. Examples of savings—
$25 REFRIGERATOR, 3-door, side lcer $16.10
$45 "LEONARD" REFRIGERATOR, 3-door, side lcer $19.75
$57 "LEONARD" ONE-PIECE PORCELAIN LINED REFRIGERATOR $29.75

Luggage
Right NOW!—in Midseason 15% to 20% off

Tires
Our Famous Makes— 10% off!

Bargains!
98c ALARM CLOCK, guaranteed, American make 49c
69c AUTOMATIC PENCILS, gold plated, propels and repels 19c
$20 GAS RANGE, 3-Burner, ideal for all purposes $11.35
$2.00 MEDICINE CABINETS, white enamel, with mirror 98c
$2.50 FRAMED PICTURES, all wanted subjects $1.39
$10 BUFFET MIRRORS, polychrome frame, a real buy $4.37
$1.00 ALUMINUM DOUBLE BOILERS, just unpacked 59c
$1.50 ALUMINUM TEA KETTLES, just unpacked 73c
$18.50 BABY CARRIAGES, gray reed.... $9.66
$1.75 PORCH CHAIRS, a bargain..... 97c
Values up to 89c GLASS VASES, your choice 19c
$50 CEDAR CHESTS, walnut finished—a bargain $28.50
$2.50 DOUBLE BLANKETS, good and warm $1.29
$18 DAVENPORT TABLES, mahogany finished gumwood $7.98
$2 KITCHEN CHAIRS, golden oak, brand new 99c
Values up to $18 SMOKERS' CABINETS, all styles, all finishes $4.98

LAMPS
329 LAMPS AND SHADES
All styles—all sizes—A gorgeous variety to select from at prices varying from 20% to 50% off!

Slip Covers
ALL FIRST QUALITY—BEAUTIFUL CRETONNE SLIP COVERS—3 pieces—for sofa, club chair and wing chair. All ready to slip on. Special $11.95

For the DINING ROOM
$65 BUFFET, walnut finished gumwood.... $28
$45 CHINA CABINET, walnut veneers and gumwood $29
$22.50 EXTENSION DINING TABLE, walnut finished gumwood $12.75
$100 8-PIECE DINING ROOM SUITE, Buffet, Extension Table, 5 Side Chairs, 1 Arm Chair, Walnut finished gumwood.. $69.50
$127.50 8-PIECE DINING ROOM SUITE, Buffet, Extension Table, 5 Side Chairs, 1 Arm Chair, Walnut finished gumwood.. $76.15
$198 9-PIECE DINING ROOM SUITE, Buffet, Table, 5 Side Chairs, Arm Chair, Hi-lighted Antique Walnut veneers and gumwood $118.55
$298 8-PIECE DINING ROOM SUITE, Buffet, Table, 5 Side Chairs, Arm Chair, Hi-lighted Antique Walnut veneers and gumwood $147.50
$450 9-PIECE DINING ROOM SUITE, Buffet, Table, China Closet, 5 Side Chairs and Arm Chair—Solid mahogany with genuine mohair chair seats..... $198

All Sales Are Final!

Summerfield's
727 to 737 Washington St.

KIRSTEIN URGES CITIZENS TO WORK FOR AIRPORT

"All good citizens should join hands to make Boston the first airport of the country," writes Louis E. Kirstein, vice president of William Filene's Sons Company, in an article supporting the drive for a bigger and better equipped Boston airport. He adds:

"We have the money and facilities to have the finest airports and the best developed commercial aviation in the world."

By LOUIS E. KIRSTEIN

Vice President William Filene Sons Company, who will preside at City of Boston's Welcome to Colonel Lindbergh on Boston Common.

I have noticed with interest the articles appearing in the Boston Evening American in favor of enlarging Boston's airport. It is difficult to realize why the United States, which was the pioneer in the invention of airplanes and which holds almost every record of accomplishment in the development of flying, should be so backward in developing the commercial side and in the development of suitable landing fields.

L. E. Kirstein

On my recent European trip while I was in Berlin I was invited to lunch at Tempelhofer Field, which was dedicated only a month before. This is the field where Chamberlin and Levine landed when they arrived in Berlin.

It is probably the best developed commercial airport in the world up to date and one visit there not only goes far to remove any fears one may have had about traveling by air, but it also shows the tremendous strides the Germans are making in developing aviation.

ONLY A HALF HOUR.

Tempelhofer Field is less than a half hour from the business section of Berlin by motor car. It is modern and up to date in every particular. It has a beautiful station in modern style, which looks like our large railway terminals and serves most of the same functions.

In it is a section for customs and passport inspectors, a waiting room and a large dining room, which is conducted by the same people who run the dining cars on the central European trains.

The most interesting part, of course, of a visit to Tempelhofer Field is the planes. They are constantly coming and going, landing passengers, getting ready for a flight. While we were having luncheon, seven airplanes left and arrived, and they arrived and departed on the dot of the scheduled time.

ANNOUNCERS EYES.

The arrival and departure of planes was announced in the dining room by a uniformed announcer exactly as trains are announced in our railroad stations. Printed timetables gave the schedules to all parts of Europe. These planes had regularly scheduled arrivals and departures for such near and distant points as Stockholm, Warsaw, Moscow, Vienna, Paris, Brussels, London, Dresden, etc.

The whole thing was so beautifully organized that it made flying look easy and we were intensely interested to know that the boys who gave the airplane the shove which starts it off, had become so accustomed to it that they did not even look to see if the airplane had gotten safely off. I think this thing more than anything else made us realize how accustomed Europe has become to commercial aviation.

In America we have led the world in flying exploits, and the recent marvelous achievements of Colonel Lindbergh, Chamberlin and Levine, Commander Byrd and his associates, have again made the whole world take off their hats to our aviators.

But, I think we should not be content with leading in this phase of aviation, for we certainly have the money and facilities to have the finest airports and the best developed commercial aviation in the world as well.

Every loyal American wants this to be accomplished, and every loyal Bostonian would like to see Boston lead. If we are to be leaders, now is the time to do so, and all good citizens should join hands to make Boston the first airport of the country—just as its clipper ships made it in the early days of American history the leading waterport.

Jordan Marsh Company

—the necessary "extras" that make the picnic or out-of-doors meal complete and more enjoyable.

Club Napkins—
14x14 inches, hundred 65c
17x17 inches, hundred 90c

Crepe Paper Napkins—
18x18, folded, hundred 50c

8-inch Paper Plates, doz. 12c
Paper Spoons or Forks, doz. 10c

Cardboard Salt and Pepper Shakers, each 5c

Paper Straws, box 10c

7-ounce coffee cups, for hot or cold drinks, dozen 35c

Wash-up Kits, consisting of 12 soap papers and 12 paper towels 10c

Tourist Kits, containing paper towels, napkins, soap and toilet paper 35c

Rolls of Wax Paper, 80 sheets, 12x14 inches 10c

Glassine Sandwich Bags, hundred 50c

STATIONERY SECTION—STREET FLOOR—ANNEX

TODAY

Continued From First Page.

probably killed more that ran into woods wounded and died.

Sandino, abandoned by his army, hiding in some wild part of Nicaragua, is a much surprised "wild beast of the mountains."

There would be some surprised statesmen in Washington, if we had war in this country, with foreign airplanes treating our cities as Uncle Sam treated Sandino's followers.

In Alabama seven men are indicted for flogging a young farmer boy, Jeff Calloway, because he went to church drunk.

Calloway was taken from a little church by a band of masked men, bound to a tree and lashed into unconsciousness.

You have there an interesting picture of United States civilization in 1927 and a particularly interesting picture of "nation-wide prohibition" in action.

Jordan Marsh Company

Store Hours 9 to 5—Closed all day Saturday during July and August

SPECIAL!

3000 pieces colored optic glass tumblers

remarkably priced at

3.00 dozen **25c ea.** 3.00 dozen

From a well known manufacturer . . . beautifully clear green and peach colored tumblers . . . sparkling merrily . . . for they've just been unpacked . . . and the modern home maker knows that such glassware is really indispensable to her summer table . . . especially at this tempting price.

Four sizes . . . iced tea and coffee . . . ginger ale . . . water . . . and beverage.

GLASSWARE SECTION FOURTH FLOOR ANNEX

Scott FURRIERS Inc.

Phenomenal Growth

An Unheard of Achievement!

Opening of Our Beautiful Store at 69 Summer Street

We have again outgrown our old quarters, due to our enormous business, which amounts to hundreds of thousands of dollars annually, and our new home at 69 Summer St., five times the size of our old location, is one of the largest in America.

Its fine appointments, finished in walnut; revolving glass cabinets displaying newest models of beautiful fur coats; spacious offices with six cashier windows, 15 private offices for charge accounts, and other innovations have been planned for your welfare.

The Cardinal Feature of Our Remarkable Success Is

Scott FURRIERS Inc. UNIQUE REGISTERED FUR CLUB

(The Only One in New England)

It Enables Women of Moderate Means to Enjoy a Beautiful Coat on the *Easiest, Fairest and Most Economical Payment Plan Ever Offered!*

Open All-Day Saturday
Seal Dyed Coney, Red or Dyed Fox Collar and Cuffs
New Tom Boy Raccoon, Fine Dark Skins
New Model Natural Squirrel, Platinum Fox Collar.
Hudson Seal (Dyed Muskrat) New Bolster Squirrel Collar and Cuffs
15 Private Offices For Charge Accounts
Golden or Silver Muskrat, Fox Shawl Collar
New Castor, Chestnut, Black and Sandalwood Caracul Fox Collar.

6%

We Pay You 6% Interest

We Pay You 6%

The Outstanding Feature of our UNIQUE PLAN IS OUR PAYING YOU INTEREST AT 6 PER CENT. ON ALL PAYMENTS MADE UP TO THE TIME YOU TAKE YOUR COAT OUT. This plan acts not only as a savings for you, but it makes it easy to own a fur coat when the time comes to wear it.

Our Plan Is Very Simple

A payment as low as $1—will enroll you as a club member. You can then continue to make payments at such times and such amounts as would be convenient for you. NO COMPULSORY AMOUNTS are required, NEITHER IS IT NECESSARY TO MAKE PAYMENTS AT SPECIFIED periods. You just bring in or mail small payments when you can easily do so.

$1 WILL START YOU

It Isn't Necessary to pay in Full for Your Coat When You Take It Out At *Scott Furriers.* Avoid Disappointment Later by Selecting Your Coat Here

You can select your coat now, and we will place it in cold storage until wanted without charge! When you take your coat out, you can then continue to pay small weekly or monthly payments while wearing your coat, or pay the remaining balance in cash, AS YOU PREFER.

In case of unforeseen circumstances which may arise and you are unable to make your payments, we are pleased to wait until such time when you are able to resume payments.

Our Prices Are From **$90** and up to **$575** According to Fur

Your dealings with us will be absolutely in confidence. We positively do not refer to your friends or employer when opening an account. We employ no collectors to annoy you. Payments may be made in person or by mail.

Safety!

You can refer to R. G. Dun & Co. and the Bradstreet Co., Commercial Rating Agencies, also the National Shawmut Bank of Boston, one of the largest banks in New England as to our responsibility.

Scott 69 Summer St.
FURRIERS INC.
Near Washington St.
Opp. Smith Patterson Co.
UNIQUE FUR CLUB REGISTERED

Liberal Allowance for Your Old Fur Coat

Any woman in New England is eligible for membership

Confidence!

The owners of Scott Furriers enjoy the record of 20 years of honest business dealings and you can buy in confidence here.

(C) 1927—S. F. Inc. This entire advertisement is copyrighted and the use of any part of it is forbidden

Curled Hands — by Oliver Sandys

BOSTON EVENING AMERICAN — SECOND SECTION
A NEWS PAPER FOR PEOPLE WHO THINK
BOSTON, THURSDAY, JULY 21, 1927

1 KILLED, 3 HURT IN CRASH

Rob Aimee's Temple in Row

AUCTION BRIDGE

By Wilbur C. Whitehead
The World's Greatest Authority

HAND NO. 123

THE PLAY

	South	West	North	East	West Won by N/S
1					
2					
3					
4					
5					
6					
7					
8					
9					
10					
11					
12					
13					

Total Tricks Won

(Record first card led to each trick)

	Declarer	Opponents
Point Score		
Honor Score		

THE BIDDING

South Bids	West Bids	North Bids	East Bids

Final Bid ... Played by ...

South is the dealer. What is the proper bidding and play?

In the next issue Mr. Whitehead will explain the correct plays in the bidding and play of this hand. Cut your own chart and compare it with his method.

These hands must not be bid or played. Bidding and play, as though it were being exposed

Yesterday's Hand as Played by Mr. Whitehead

Salient Points of the Bidding

Salient Points of the Play

Mr. Whitehead will answer questions concerning your bridge problems. Write to him care of this paper, inclosing self-addressed stamped envelope.

Copyright, 1927, Boston Evening American

Motoring is the best tonic to improve your health. See the Boston American Classified Ads for used car today. Classification 150

HAND NO. 122

S—♠AQ5 ♡1062 ♢AK832 ♣AJ
W—♠K102 ♡AKQJ543 ♢7 ♣K8
N ♠8764 ♡9 ♢QJ10 ♣Q10754
E—♠J93 ♡87 ♢9654 ♣9632

The Correct Bidding and Play

THE PLAY

(Put heavy card away (end to each trick)

Trick	South	West	North	East	Won by N/S	Won by E/W
1	3♣	7♡	(2♡)	4♡	/	
2	7♢	4♠	(5♢)	9♢		/
3	K♢	(A♠)	6♠	2♠		/
4	4♣	4♡	6♠	5♣	/	
5	(10♢)	(4♠)	5♠	7♣	/	
6	8♢	(J♠)	5♣	8♢	/	
7	5♠	(5♣)	5♠	5♠		/
8	5♢	(5♠)	5♠	5♠	/	
9	(Q♣)	4♡	10♣	C♣	/	
10	5♣	(5♠)	C♡	5♠	/	
11	(7♣)	4♠	C7	C3	/	
12	(C7)	C8	C10	C6	/	
13	(C4)	C5	C9	C2	/	

Total Tricks Won 5 | 8

	Declarer	Opponents
Point Score	74	
Honor Score	100	

THE BIDDING

South Bids	West Bids	North Bids	East Bids
1 NT	DBL	Pass	2♢
Pass	2♥	Pass	Pass
Pass			

Final Bid, 2♥. Played by West.

TWO AUTOS WRECKED IN CRASH

Lawrence Man Locked Up on Drunken Driving Charge After Fatal Collision

Methuen, July 21 — One man killed and three injured was the toll of a head-on crash of two automobiles at Jackson street extension and East street here early today.

Suspected [illegible] was locked up on a charge of drunken driving and manslaughter will be preferred against him when some witnesses of the accident arrive at a street [illegible].

The dead:

Stanley Kaczynski, 21, Lawrence.

The injured:

Albert Tolland, Boston, driver of the Tolland car.

Hubert [illegible], Lawrence, operator of the Tolland car, cut and bruised about the body, head and hands.

Peter Bardinas, Lawrence, [illegible] of the Kaczynski car.

Joseph Sprague, Lawrence, [illegible] cut and bruised about the body, head and hands.

Informed [illegible] Methuen police [illegible] Sheriff Michael J. [illegible] will prefer [illegible] Court of Essex county [illegible] Methuen [illegible] two charges [illegible] of manslaughter.

According to [illegible] with Sprague and [illegible] were [illegible] Kaczynski car [illegible] The chief [illegible] was [illegible] Tolland [illegible] was [illegible] Kaczynski [illegible] Tolland [illegible] Kaczynski [illegible] Tolland [illegible] Kaczynski [illegible] Tolland

FAVOR MAIL TRANSFER FROM LINER TO PLANE

Washington, [illegible] ping from ten hours to [illegible] per transoceanic mail [illegible] passengers and mail by [illegible] back and [illegible] a possible [illegible] Chairman [illegible] of the House [illegible] in the matter of [illegible]

The proposal [illegible] Captain Herbert Hartley, per[illegible] [illegible] THE TIP OF [illegible] and return. A 4 Monthly Bradford Tour and Travel Page.

A COOL SAIL TO CAPE COD

COMEDY TEAM QUITS STAGE FOR MOVIES

By LOUELLA O. PARSONS, Motion Picture Editor of Universal Service

LOS ANGELES [illegible] The season for comedy teams [illegible] Thus on motion picture [illegible] [illegible] [illegible]

FINAL ODDS ARE 2-1 ON SHARKEY TO WIN

Dempsey Expects to Win By Early Knockout

BOSTON EVENING AMERICAN — THURSDAY, JULY 21, 1927

BOSTON AMERICAN SPORTS

FLATLEY IS STRONG FOR SHARKEY

Barring Lucky Punch Hub Heavy Should Win From Dempsey

By NICK FLATLEY.

New York, July 21.—The gladiators are ready. Regular "Ike Rickard weather" was promised as the sun shone brightly at 8 o'clock.

Jack Sharkey, aged 26, is as fit as man in care and preparation can make him for his effort to keep sealing the fistic highway tonight at the Yankee Stadium.

Jack Dempsey, aged 32, is as perfect [illegible] he has attempted [illegible] as any mortal could be [illegible] comparative physical fitness.

Jack Sharkey, who will [illegible] for himself tonight, has all the edge on Dempsey [illegible] the coming everything [illegible] the big shot and the [illegible] will fall to the victor's [illegible]

The ring war has stirred up more [illegible] than any battle in history [illegible] but not have a title involved, but it's hard to recall any [illegible] that created [illegible] and aroused so many [illegible] and emotions.

It will probably be one whale of a [illegible]—while it lasts.

It will probably end in a knockout.

The deadly left hand of Dempsey, even of a slowed up Dempsey, can stop Sharkey if it lands early and often enough.

[illegible] and punishing [illegible] Sharkey can cut down even such a splendid man machine as the [illegible] Dempsey if [illegible] along, and the years begin to take the snap out of the [illegible]

REAL FIGHT EXPECTED.

It is our belief that the crowd will be [illegible] at the Yankee Stadium tonight, [illegible] have gone into history. It is also our belief that the [illegible] store. It is also our belief that the bull like and lightning fast youngster Sharkey will keep away from the wicked thrusts of the aging champion, and will administer such punishment doing it that old Jack will go down before the assault.

Nick Flatley

It would seem to be a mortal cinch that this fight will be one of those real, wild-eyed wars that provide the thrill that can draw millions out of American pocketbooks.

Dempsey, leaving firmly in his mind, was made up to commit his [illegible] murder as quickly as he did at [illegible]

Sharkey confident that nobody [illegible] him, sure that he cannot [illegible] every his own fight [illegible] as he knows how. He [illegible] to show Kansas fans that [illegible] champion is flaming [illegible] the push stuff sky.

DEMPSEY STILL IDOL.

Dempsey, heavier than the bunch of springs, lean and muscle that annihilated Jess Willard, will weigh [illegible] to 200 when he steps [illegible] ring. Sharkey, robbed of [illegible] pounds of superfluous fat, will be 192 pounds, just what he aimed at.

Early this morning is the favorite in the betting at odds of 9 and 8 to 5.

But the fight crowds pouring in from all corners of the country are bringing plenty of sentiment along. The old champion, the mauler who broke them to pieces and knocked them dead with a few punches, is still the great idol, the biggest drawing card sport has known.

The bets being made as results of arguments and you can hear them on every corner, and in every spot where ginger ale and other things are dispensed, are generally at 6 to 5, and sometimes at even money. Sentiment knows no prices.

The real gamblers, though, the boys who make a profession of it, are playing Sharkey off the boards, and they will put up no Dempsey money until they can get 2 to 1. That, it seems as the big moment approaches, will be the official price at bell time.

Both Dempsey and Sharkey are

Please Turn to Page 18, Column 3.

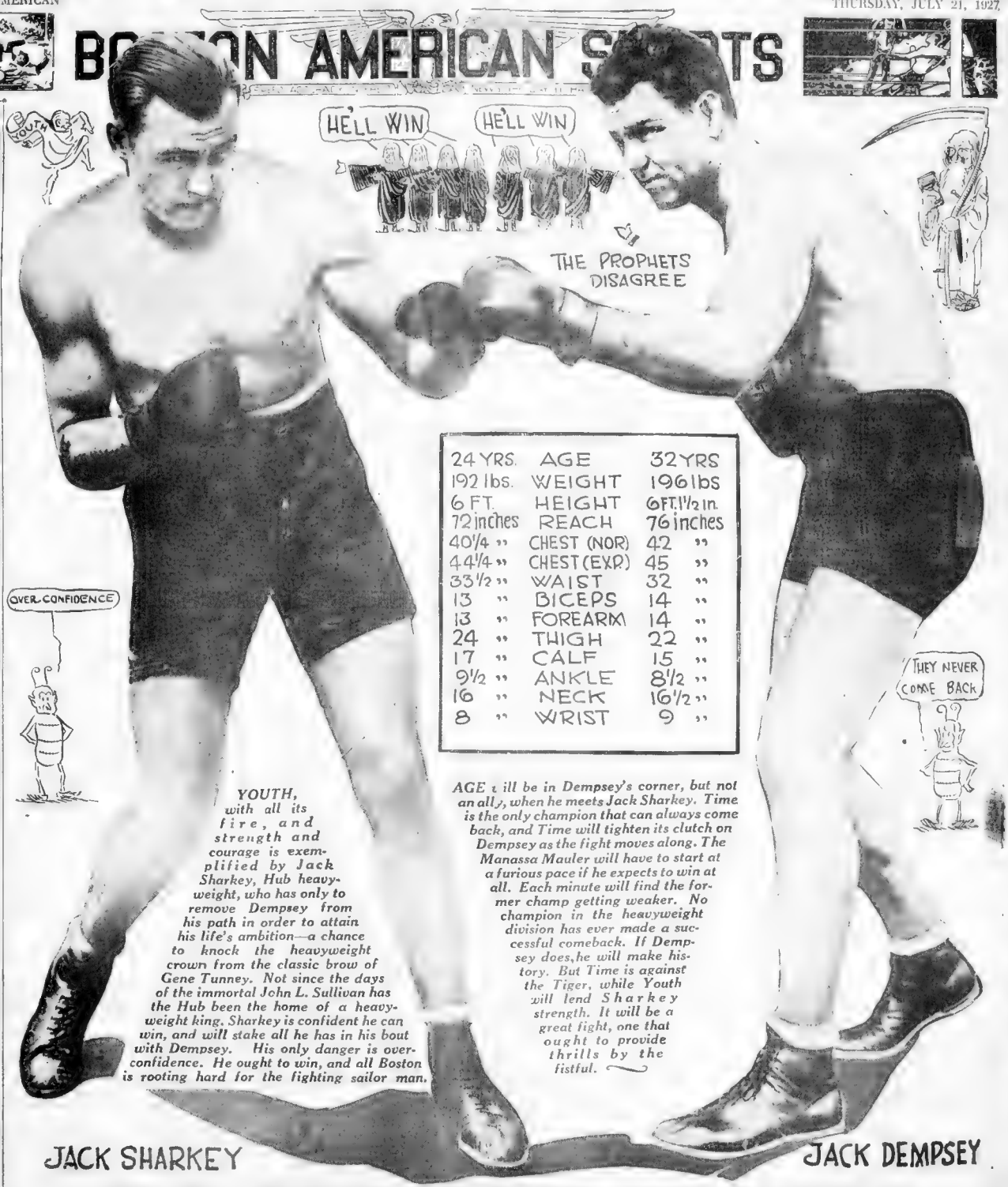
HE'LL WIN
HE'LL WIN
THE PROPHETS DISAGREE
OVER-CONFIDENCE
THEY NEVER COME BACK
YOUTH, with all its fire, and strength and courage is exemplified by Jack Sharkey, Hub heavyweight, who has only to remove Dempsey from his path in order to attain his life's ambition—a chance to knock the heavyweight crown from the classic brow of Gene Tunney. Not since the days of the immortal John L. Sullivan has the Hub been the home of a heavyweight king. Sharkey is confident he can win, and will stake all he has in his bout with Dempsey. His only danger is overconfidence. He ought to win, and all Boston is rooting hard for the fighting sailor man.
AGE will be in Dempsey's corner, but not an ally, when he meets Jack Sharkey. Time is the only champion that can always come back, and Time will tighten its clutch on Dempsey as the fight moves along. The Manassa Mauler will have to start at a furious pace if he expects to win at all. Each minute will find the former champ getting weaker. No champion in the heavyweight division has ever made a successful comeback. If Dempsey does, he will make history. But Time is against the Tiger, while Youth will lend Sharkey strength. It will be a great fight, one that ought to provide thrills by the fistful.
JACK SHARKEY
JACK DEMPSEY

24 YRS.	AGE	32 YRS
192 lbs.	WEIGHT	196 lbs
6 FT.	HEIGHT	6 FT. 1½ in.
72 inches	REACH	76 inches
40¼ "	CHEST (NOR)	42 "
44¼ "	CHEST (EXP)	45 "
33½ "	WAIST	32 "
13 "	BICEPS	14 "
13 "	FOREARM	14 "
24 "	THIGH	22 "
17 "	CALF	15 "
9½ "	ANKLE	8½ "
16 "	NECK	16½ "
8 "	WRIST	9 "

A PAIR OF JACKS WILL BATTLE FOR ONE OF THE BIGGEST FIGHT POTS THAT HAS EVER BEEN DEALT IN THE BOXING GAME.

Tonight in the Yankee Stadium, New York, when Jack Sharkey of this city, full of youth, ambition, confidence and the spark that makes champions, meets Jack Dempsey, the Manassa Mauler, former champion, who still retains his ambition and punch, but whose ageing frame is not likely to survive the devastating assault the Boston youth is expected to administer to him. The ever alert, bobbing and weaving Sharkey, a difficult target, is bound to cause Dempsey considerable trouble locating him, especially since reports from the Saratoga training camp indicated that his timing was very poor. Dempsey expects to win by a clean knockout. Sharkey expects to make an early clean-up. It's the real Battle of the Century. May the best man win.

A Ringside Seat For Two Cents—Get Tonight's Fight Extra

Tomorrow's Boston Evening American Will Carry Two Full Pages of Pictures and Stories by Flatley, Conway, Dempsey, Tunney, Corbett, Runyon and Others.

IF you want the best and earliest news of the Jack Dempsey-Jack Sharkey bout you must get the Boston Evening American fight extra, which will appear as soon as the battle is over tonight. It will contain a round by round account of what happens in the ring at the Yankee Stadium.

Tomorrow the Boston Evening American will publish detail accounts of the battle, written by Nick Flatley, Jack Conway, Damon Runyon, Jack Dempsey, Gene Tunney, Jim Corbett and many others. Two pages of pictures, showing just what happened in the ring, will also appear in tomorrow's editions of the Boston Evening American. As the battle progresses, every minute detail will be broadcast by an announcer from the offices of the Boston Evening American, Winthrop Square.

Get the Boston Evening American for best stories and pictures of the Dempsey-Sharkey bout.

Gene Tunney Says He Has Better Than a Pair of Jacks

EVENING AMERICAN SPORTS

MEL HEATH HOLES OUT IN ONE

Joe Lynch and Eddie Murphy Have Easy Time Scoring Wins in Junior Play

Inside Golf

HUB FIGHT FANS TROOP TO GOTHAM

Outdoor Sports -:- -:- By TAD

Boston American Experts Pick Sharkey

Nick Flatley, sports editor of the Boston Evening American who has visited both training camps, favors Jack Sharkey to win tonight's fight. Nick stresses Sharkey's youth, speed, punch, endurance and intelligence.

Jack Conway, boxing editor of the Boston Evening American, who has followed Sharkey so closely during his training season, is firm in the belief that the Boston boy will defeat Dempsey.

Both Flatley and Conway are regarded as the shrewdest sport observers in the country and their host of followers will string along on Jack Sharkey to beat Jack Dempsey tonight.

Expert Opinion Favors Jack Sharkey

Difference of opinion, they say, makes boxing what it is and, perhaps [illegible] one of the reasons [illegible] new Sharkey fan [illegible] the ... [illegible] ... [illegible] ... [illegible]

Joe Genewich Chases the Fog and Pirates Arrive With Smoke

EVENING AMERICAN SPORTS

FIGHTERS ON EDGE FOR MILL

Sharkey and Dempsey Very Confident as Fight Time Nears

By JACK CONWAY

NEW YORK, July 21.—Eighty-two thousand wildly cheering fight fans will jam the Yankee Stadium tonight to see Jack Dempsey and Jack Sharkey settle the question of supremacy in a 15-round bout.

It will be the greatest turnout for a non-championship bout in the history of the ring. The gate receipts will pay $1,750,000 for the privilege of seeing two of the best fighters of their class decide Gene Tunney's opponent for the championship quarrel in September.

Jack Conway

There were wild rumors along Broadway today that the bout was in the well known satchel for Dempsey to win. I know these reports are absolutely without foundation. If Dempsey wins tonight, it will be because he is a better fighter than Sharkey. The latter would cut off his right arm before he would toss this battle in the Manassa Mauler.

The weather will prove the greatest boon to the A. C. C. A. good posts boards were set up in front of the entire seats left this morning and were being snatched up like hot cakes.

The ring will be as usual, have the usual complement of the best tickets. Rows of ringside seats within the ropes are selling for as high as $400. The original cost was $40.

BOSTON BEHIND SHARKEY.

Thousands of Boston and New England fans are here for the Battle of Boston contenders. Most of them are placing money on Sharkey. The impression that the Boston boy is all off Mickey Walker, Harry Greb and Mickey Shannon, who he has defeated, is a wide one here.

Dempsey is in good condition as it is possible for a former champion of his age to get into. It is a question though whether the will be able to stand the punishment he received last night. The other fighters in the ring say Dempsey is the hardest hitter they have ever seen.

I understand that Dempsey will make his big effort for victory in the early rounds. He will probably come out of his corner fighting and try to batter Sharkey down as he did Willard, Carpentier and Firpo.

This is the only kind of a battle which Dempsey can hope to win. Sharkey won't stand up and swap punches with Dempsey in the early rounds. He will resort to a long left hand attack as he did in his recent bouts with Maloney. He will attempt to riddle the former champion with left jabs and hooks and when he begins to tire knock him out with right hand punches.

Johnny Buckley, Sharkey's manager, says that even if his package fails to put across a knockout the former champion will be in bad shape. "If Sharkey can stay the limit," he says, "I will be satisfied. If the referee will have to go to the records."

Dempsey and Sharkey are supremely confident of victory with the hour of battle only a short time away.

If a former champion came here from Saratoga early last night and remained away at Leo Flynn's apartment.

Sharkey spent the night at the uptown hotel where he has been living since he came to New York to train.

The Boston contender showed his confidence when he dropped around at Rickard's office today.

"I'll be around early tomorrow night to collect my check," laughed Sharkey. "Then I'll drive back to Boston I'll see you again in September, when I collect my check for the Tunney match."

Sharkey is better physical condition tonight a battle than he was compet in Saratoga. He will not carry even a house when he enters the ring tonight. It is also reported that Dempsey is also in the best of shape.

Tunney Refuses to Pick Fight Winner

Amsterdam N. Y. (Special A.P.)—Gene Tunney, world's heavyweight champion, left here on the 11:2 o'clock train this morning for New York to see the Dempsey-Sharkey battle at the Yankee Stadium. He came to this city from his training quarters at Speculator and said he would return immediately after the fight.

Tunney would venture no opinion as to the winner of the bout.

New England League

STANDING OF THE CLUBS

	Won	Lost	P C
Salem	13	6	.667
Portland	12	6	.615
Nashua	10	9	.526
Lewiston	9	9	.500
Manchester	9	10	.474
Lawrence	7	10	.412
Lynn	6	8	.400
Haverhill	12	13	.324

GAMES TODAY

Lawrence at Portland
Salem at Lewiston
Manchester at Lynn.
Haverhill at Nashua.

YESTERDAY'S RESULTS

Manchester 8, Lynn 1.
Lawrence 6, Lewiston 4.
Salem 7, Portland 5.
Nashua 8, Haverhill 5.

Twilight League

STANDING OF THE CLUBS

	Won	Lost	P C
Malden	7	3	.700
Dorchester	10	6	.667
South Boston	10	6	.667
Fore River	15	10	.600
Reading	11	11	.500
Somerville	6	15	.286
Cambridge	5	17	.227
Lynn	3	19	.136

GAMES TONIGHT

Dorchester at Malden.
Somerville at Reading
Cambridge at South Boston

LAST NIGHT'S RESULTS

Reading 4, Dorchester 2
South Boston 7, Somerville 6.

Major League Leaders

(Including Games of July 20)
(By the Associated Press)

NATIONAL

BATTING—F. Wanor, Pirates .377
RUNS—Hendrieks, Giants 78
HITS—P. Wanor, Pirates, 131
DOUBLES—P. Wanor, Pirates 26
TRIPLES—P. Wanor, Pirates, 14.
HOMERS—Williams, Phillies 30
STOLEN BASES—Frisch Cardinals, 20
PITCHING—Hill, Pirates won 14 lost 4.

AMERICAN

BATTING—Simmons, Athletics
RUNS—Gehrig, Yankees, 98
HITS—Gehrig, Yankees, 139
DOUBLES—Burns, Indians, 41
TRIPLES—Manush, Tigers, 13
HOMERS—Gehrig, Yankees 32
STOLEN BASES—Ruber, Browns 19
PITCHING—Ruether, Yankees, won 10, lost 2.

JACK SHARKEY IS FLATLEY'S CHOICE

Continued from Page 13.

[illegible] up today. Boston fans were [illegible] the ringside tonight [illegible] Dempsey [illegible] Sharkey.

The Tiger is a changed man physically and mentally [illegible] appearance and seems to be primed and ready for the fight.

I will punch [illegible] Sharkey out of the way," he grins, and believes it.

Sharkey is irritable and fidgety, as he gets when he has reached the peak of condition. He finds fault with everything on the day of his fight. He grows jealous as ring time approaches, and usually has himself boiled up to the proper pitch when he needs to be that way.

His wisecracking mouthpiece was irrepressible and Jimmy advised Sharkey [illegible] Dempsey. Mrs. Sharkey [illegible] Jack Burke and [illegible] Mrs. Sharkey supplied confidence.

"If he wasn't my wife with a million dollars riding on the fight, I would be afraid he was going to be beaten.

He gets better as the fight goes on. He's a wonderful boy. Happy when he's training and he's a big baby. He's as game as they are made, but he has got [illegible] when he's perfectly trained and anxious to have it over with.

SHARKEY CONFIDENT.

Master Sharkey admits that he's going to win.

"I never was in better condition. He said in my room. My training for this fight was the best I've had. I weighed in [illegible] and I feel good.

"I know Dempsey can't and can't hurt me. I'm going right in and I'm going to keep coming. I'm going to be right there. I'm going to be right there. I'm going to be right there. I'm going to be right there.

"I know this is the big spot of my career and I'll take no chances. But I'll make it a fight. That's my business. I can't tell till we get in the ring just how I'll go about it. But I will be ready for anything Dempsey may spring."

Sharkey, as you know, leaves his training quarters at Speculator and will not leave them until [illegible] he is ready to enter the ring. He will [illegible] and [illegible] one [illegible] hour [illegible] [illegible] [illegible]

TWO comic pages every day. Full of the funniest of "funnies." A great treat for the kiddies by the cleverest artists

Magazine Page

Special Training for Advisers

SPECIAL courses for training advisers of girls and deans of women have been established in at least twenty-four higher institutions in the United States, as shown by a survey conducted by the National Association of Deans of Women

Menus That Help When the Days Are Warm

By MARTHA LEE

SEA FOOD tastes better when seasoned with **LEA & PERRINS' SAUCE**

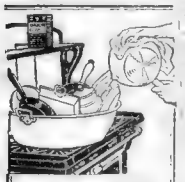

OAKITE

Cleans Pots and Pans

OAKITE will make many tedious household tasks magically easy for you!

It will clean "burnt" pans without any scrubbing; it will quickly and *safely* free your silver from all tarnish—without polishing. Put it to work washing floors and windows; making the bathroom glistening and sanitary. Every day you will be surprised how many cleaning tasks OAKITE can do for you—thoroughly, quickly, *safely*.

OAKITE *cleans by a new principle*—without making suds. It contains no caustic, acid, grit, lye or animal fat. For economy and best results, use just a little.

Get OAKITE today, at your grocer's, in the handy red package.

...and costs less to use

THREE MINUTE JOURNEYS

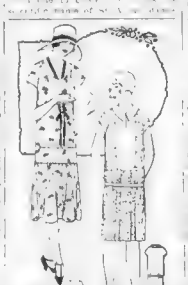

GOOD TIME GUY---The Scheme's Afoot

By Frank Smiley

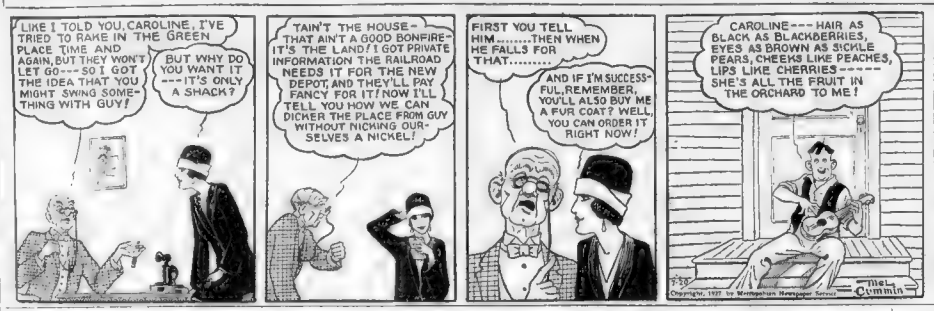
I LIKE I TOLD YOU, CAROLINE, I'VE TRIED TO RAKE IN THE GREEN PLACE TIME AND AGAIN, BUT THEY WON'T LET GO--- SO I GOT THE IDEA THAT YOU MIGHT SWING SOMETHING WITH GUY!
BUT WHY DO YOU WANT IT ---IT'S ONLY A SHACK?
TAIN'T THE HOUSE--THAT AIN'T A GOOD BONFIRE--IT'S THE LAND! I GOT PRIVATE INFORMATION THE RAILROAD NEEDS IT FOR THE NEW DEPOT, AND THEY'LL PAY FANCY FOR IT! NOW I'LL TELL YOU HOW WE CAN DICKER THE PLACE FROM GUY WITHOUT NICKING OURSELVES A NICKEL!
FIRST YOU TELL HIM.....THEN WHEN HE FALLS FOR THAT.....
AND IF I'M SUCCESSFUL, REMEMBER, YOU'LL ALSO BUY ME A FUR COAT? WELL, YOU CAN ORDER IT RIGHT NOW!
CAROLINE--- HAIR AS BLACK AS BLACKBERRIES, EYES AS BROWN AS SICKLE PEARS, CHEEKS LIKE PEACHES, LIPS LIKE CHERRIES----- SHE'S ALL THE FRUIT IN THE ORCHARD TO ME!
Mel Cummin
GO EASY, GUY!
PUT NOT YOUR TRUST IN WIDOWS! CAROLINE COOKEY HAS AN AXE TO GRIND ---AND YOU MAY GET IT IN THE NECK!

Who Were the First Inhabitants of This Earth?

By Garrett P. Serviss

Noted Astronomer and Writer on Scientific Topics of Popular Interest.

Reed Tells How to Recognize St. Vitus' Dance

By Chas. A. L. Reed, M. D.,

Former President of the American Medical Association.

Defends the Working Wife

By LILY LOWELL

Home Hints

For Quickest Hot Breakfasts!

QUICK QUAKER OATS

Faster than toast! That rich and creamy QUAKER flavor. Cook in 2½ to 5 minutes. Demand the genuine.

Boston Evening American Pattern Coupon

IMPORTANT — Many orders come without name and size. Direct and have your name, address, size and number of pattern on coupon.

Pattern No._____

Size_____

Name_____

Street_____

City_____

State_____

Print CAREFULLY and mail (enclosing 15 cents—stamps or coin) to Boston Evening American Pattern Dept., Box 430, Times Plaza Station, Brooklyn, N. Y.

Delicious spread on a juicy steak **GULDEN'S** Mustard

A&P MAKES ECONOMY RULES

Always First!

The A. & P. is the first in New England to offer—

Post Toasties 3 Pkgs. 20c

THIS WEEK ONLY

Eagle Milk can 18c
Clicquot Club, 4 bots. 50c
Cheerio Wheat 2 pkgs. 19c
Old Dutch 4 cans 25c

THE GREAT Atlantic & Pacific TEA CO.

A Lasting Memento

Of a Nation's Historic Treasure

"OLD IRONSIDES"—how right it is that we should all have a lasting souvenir of this never-defeated "Eagle of the Seas."

Just as in the old days Old Ironsides was pictured in glass bottles, on china, on things in daily household use—so today this wonderful ship has been reproduced all sails flying on a handsome metal container. This lasting souvenir comes to you filled with crisp, delicious Homepryd cookies.

After you've eaten them to the last tempting, satisfying crumb—keep the box. Use it for your needlework or to tuck it in the car filled with sandwiches for the picnic supper. This souvenir, inexpensive today, may have great value in days to come.

Order your Old Ironsides Box from the Homepryd man when he calls, or telephone Somerset 6300

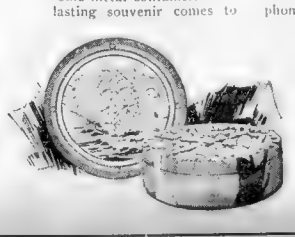

NEW ENGLAND BAKERY COMPANY

86 Joy Street, Somerville

Who Were the First Inhabitants of This Earth?

By Garrett P. Serviss

Noted Astronomer and Writer on Scientific Topics of Popular Interest.

Reed Tells How to Recognize St. Vitus' Dance

By Chas. A. L. Reed, M. D.,

Former President of the American Medical Association.

Defends the Working Wife

By LILY LOWELL

Don't hunt for apartments. Save time and trouble. Consult the Boston American classified Ads and your problem will be solved. Classifications 93 and 97.

Now I can do the biggest Summer wash

—in half the time!

OF course the wash is heavier during the warm months, and things get so much dirtier. But that doesn't bother me one bit now

I have found a way to get the biggest summer wash out of the way in no time, and not the least bit of hard rubbing. I just soak everything in thick, creamy Rinso suds—and dirt and stains float off by themselves!

Clothes come out of a Rinso soaking much brighter and whiter than I could rub them. I don't even need to boil, because Rinso *sterilizes, too!* So now my clothes are cool on washdays.

Rinso makes our water *wonderfully* soft and sudsy. It's all I need on washday. Just ask your grocer for

Rinso

The granulated soap that *soaks* clothes *whiter*—no *scrubbing*.

HEINZ PREPARED **Mustard** SAUCE

A mild, snappy, yellow mustard

NO woman can afford to miss these magazine pages Here you will find household information of great value, a wonderful article by an eminent physician, important advice on matters of etiquette by a woman who knows and fashion hints fresh from Paris.

Fiction Page

This Day in Our History

ROBERT GREEN INGERSOLL, American lawyer, lecturer and politician, died on July 21, 1899. He first settled as a legal practitioner in Peoria, Illinois, in 1857, and in 1866 was attorney-general for Illinois.

Shackled Souls

by ELENORE MEHERIN
Author of "Chickie"

Story of a Girl Who Asked That Life Should Pay Her In Full

CHAPTER 61

[illegible]

"Roen—"

"Yes, Ruth, what is it?"

"Roen, you must go back to Mrs. Ellis. You can't stay to take care of the baby. You must go back to your own home. You can't—"

"

COOK-COOS

By TeaCook

FROM IOWA?

(Local news item.)

"Jean Berrien Hopkins and Fred Shuck were married at 3:30 yesterday afternoon."

• • •

And another item from the same paper:

"Two near-accidents were narrowly avoided by Motorcycle Officer Lamb while escorting Hon. [illegible] etc. • • •

And then there's the absent minded conductor who punched the [illegible] **passenger and asked the transfer to please move forward.**

• • •

OMISSION!

(Classified Ad.)

WANTED—Strong, [illegible] man to work on farm [illegible] horses that speak [illegible]

• • •

When Moronia had a falling out with her flat tire she patched it up and gave him the air.

• • •

This morning on my way to work
I had tough luck—dog-gone it!
My eye was on a [illegible]
And a dame sat down upon it.

—W. M. W.

• • •

CHEATS SURGEONS

(News item.)

DULUTH, Minn.—[illegible] Thomas Shire was to be operated on, he fell from a [illegible] was killed.

• • •

And the honeymoon is over when the wife puts the best friend's picture on the dressing table.

—M. A. S.

• • •

Screen Title—
(Copyright 1927, by [illegible])

"If you were half the man you think you are you'd be twins."

—W. [illegible]

• • •

[illegible] a [illegible]

Girls up, and this day resolve to see whether our side-saddles have been [illegible] by [illegible] husband or [illegible] sews me learned how to tell by [illegible] blindfolde myself and to the [illegible] where, on hands and knees, I did work to feel of the linoleum [illegible]. Lord! my soddering zanies step [illegible] my fingers, which make me [illegible] wish, so to the office and will not [illegible] my pigeon whether our linoleum [illegible] a genuine antique Jacquemart or no, for [illegible] methinks will teach her to [illegible] careful when I am blind [illegible].

• • •

BOOK REVIEW

Being an Introduction to "Maurine," 1901.

How much better it would be if wives and druthers would spend their time making wax flowers instead of drinking gin, smoking [illegible] and rolling their socks [illegible]. Be that as it may, a correspondent's issue—

• • •

A. E. I. says he has a young [illegible] who thinks that stepping [illegible]

• • •

[illegible] to the gal who drinks your [illegible]

—Mr. Frisby.

FAMOUS LAST WORDS

Our rates here are $22.50 a [illegible] and up.

• • •

[illegible]

BRINGING UP FATHER

The Plane Develops a Lot of Pep

By George McManus

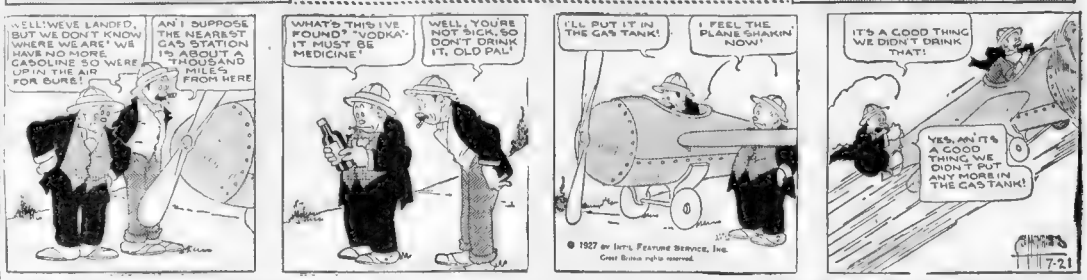

GOLDBERG'S CARTOONS

Cartoon Follies of 1927

Copyright 1927, by R. L. Goldberg

By Rube Goldberg

Daily Cross-Word Puzzle

An Education in Miniature

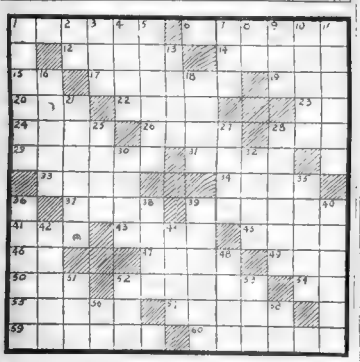

HORIZONTAL.

1—What is the first name of our President?
6—Who was governor of New York before Smith?
12—Who was the brother of Moses?
14—Musical drama.
15—What is a common college degree? (abbr.)
17—Inn.
19—What is the missing word in this title: "—— O'Shanter"?
20—What is the unit of work?
22—On what river is Cairo located?
23—Tensile strength (abbr.).
24—What animal is called "The King of Beasts"?
26—Who is the muse of history?
28—Neckpiece worn by women.
29—Who was the first transatlantic air passenger?
31—What French city on the Mediterranean is famous for its winter carnival?
33—What Siberian river flows 3,000 miles to the Arctic Ocean?
34—Narrow path.
37—Textile fabric (pl.).
38—Things uttered on the side.
41—Possess.
43—Famous English boys' school.
45—Who fiddled while Rome burned?
46—Note in scale.
47—What minor prophet's name comes from the Hebrew meaning "courageous"?
49—Free.
50—Jolly.
52—What two decrees of the Sublime Porte?
54—Short for Edward.
55—Heating chambers.
57—Resonate.
59—Who discovered the law of gravitation?
60—What island at the entrance to New York harbor forms the borough of Richmond?

VERTICAL.

1—Who is the author of "Jurgen"?
2—What Southern State (abbr.) is named after a king of France?
3—Large tub.
4—What is the poetic name for Persia?
5—Tyrant.
7—Unit of electrolytic decomposition.
8—Lord Provost (abbr.).
9—Permit.
10—Who is the muse of lyric poetry?
11—What was the first name of England's first labor Premier?
13—Diminutive of Helen.
16—What name did Andre Maurois give to Shelley in his recent biography?
18—[illegible]
21—[illegible]
25—How many men compose a baseball team?
27—[illegible]
28—What Indian baseball player was given the title "Big Chief"?
30—Bank of the neck.
32—Who slew Abel?
34—Insanity.
36—What mythological winged monster had serpents for hair?
38—Animal body.
39—What are the positive electric poles?
40—Buggy.
42—Entwine or lace together.
44—What Persian poet wrote "The Rubaiyat" (first name)?
48—Dismatched.
51—What European evergreen produces a wood much used in making bows?
53—Equip a sailing form.
55—Large body of water.
56—Ne [illegible] (abbr.).
58—Weight (abbr.).

SOLUTION TO YESTERDAY'S PUZZLE

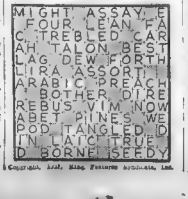

Copyright, 1927, King Features Syndicate, Inc.

SKIPPY

Who Started It?

By Percy Crosby

ABIE THE AGENT

A Case for Doctors

By Hershfield

DAILY SHORT STORY

SECOND BEST

By Louise Peple Armstrong

GORILLA SAUNDERSON, noted [illegible] rubber gloves, and grinned stoically [illegible] as he examined through the [illegible] a [illegible] of [illegible] [illegible] [illegible]

LITTLE ANNIE ROONEY

Musical Cats

By Verd

WHY DOES TH' PUSSY-CAT MAKE THAT FUNNY NOISE, UNCLE BOB?
SHE'S PURRIN', ANNIE.
PURRR
WHY?
'CUZ SHE'S HAPPY—THAT'S A CAT'S WAY OF SINGIN'.
PURRR
GEE, I DIDN'T KNOW CATS WAS MUSICAL!
WELL, I SHOULD SAY THEY ARE! THERE AIN'T NO MUSICALER ANIMALS THAN CATS!
OH, UNCLE BOB, YOU'RE FOOLIN' ME!
I AM NOT! WHY, DIDN'TCHA KNOW CATS ARE FULLA VIOLIN STRINGS?
JUST FANCY!
VERD

POLLY AND HER PALS

Ashur Makes Discovery

By Cliff Sterrett

BY CRACKIE! THIS SHOWS THAT IT NEVER PAYS TO GIVE UP! ITS GITTIN' LIGHTER AN' LIGHTER AT EVERY STEP.
WHICH PROVES THAT THEY MUST BE A BACK ENTRANCE TO THIS CONFOUNDED CAVE!
WOT THA'—?
HEY, FOLKS! FER GOSH SAKES COME LOOK!
CLIFF STERRETT 7-21

US BOYS

The Idea Man

By McNamara

LARS LINKS DOES HIS BEST
THE SKIPPER IN A QUIET TALK WITH LARS TOLD HIM TO KEEP HIS MIND WORKING, AND HIS EYE PEELED FOR ANY IDEAS AS TO HOW TO GET OFF THE ISLAND. AND LARS GOT BUSY RIGHT AWAY. AT FIRST HE SUGGESTED A BALLOON, IF THERE WAS ONE AROUND—NEXT HE SUGGESTED—
HOMIN' PIDGEONS?—WHERE?—WHAT ARE YOU TALKIN ABOUT?
SUPPOSIN' THEY WAS HOMIN' PIDGEONS? WE COULD SEND A MESSAGE HOME
A GOOD IDEA LARS BUT HOW WOULD WE CATCH ONE
BY GUM—DO YOU KNOW I NEVER THOUGHT OF THAT!
THEY DONT LOOK LIKE HOMING PIDGEONS TO US ANYWAY.

FILLUM FABLES

May Is Invited to the Race

By Chester Gould

EPISODE 19 THE FLAMING AGE!
MAY DATES IS COMPLETELY OVERCOME WHEN SHE LEARNS THAT ADDIE PERKINS HAS BEEN DISCHARGED FOR DISHONESTY BY MR. CALEB, AND WILL NOT DRIVE IN THE BIG AUTO RACE
YES, YOU SEE, I'VE KNOWN ADDIE PERKINS FOR YEARS, AND IT'S, WELL I JUST CAN'T BELIEVE HE'D BE DISHONEST.
LIKE ALL YOUNG GIRLS, MISS DATES, YOU'RE TOO SINCERE AND TRUE—YOU THINK EVERY ONE IS AS HONEST AS YOURSELF
PERKINS IS LIKE A LOT OF FELLOWS—HE'D SELL HIS CHARACTER ANY DAY, FOR THE SAKE OF A FEW DOLLARS AND GLORY
NOW, SEEING'S YOU'RE HERE, MISS DATES, I WANT YOU TO COME OUT TO THE RACE. TOMORROW AS MY GUEST. ANOTHER DRIVER IN PERKINS' PLACE AND ITS GOING TO BE A GREAT RACE
THAT NIGHT
OH ADDIE! HOW COULD YOU! HOW COULD YOU!
(CONTINUED)

RADIO PROGRAMS

All programs in Eastern daylight saving time.

BOSTON STATIONS

353 M.—WNAC—850 K.C.

6:30 P. M.—Baseball results.
6:45 P. M.—Dinner dance. Perley Stevens and his orchestra.
7:00 P. M.—Correct time.
7:02 P. M.—Dinner dance.
7:02 P. M.—Baseball scores.
7:20 P. M.—Weather report.
7:30 P. M.—The Lady of the Ivories.
7:50 P. M.—Joe and Bob.
8:00 P. M.—Harry Clarke, baritone: Edith Clark, accompanist.
8:15 P. M.—Broadcast from Metropolitan Theatre.
9:15 P. M.—Broadcast from Metropolitan Theatre, overture, "Festival Grand" orchestra, direction of Joseph Klein; a Frank Cambria presentation, "Mona Painting"; opera solo, "Mignon," Arthur Martel; tone interlude and his Merrymakers in a musical comedy "Russia."
10:30 P. M.—Dance music, broadcast from new Ritz-Carlton.
FRIDAY A. M. PROGRAM
10:30 A. M.—WNAC Women's Club—Rev. Gardner M. Day, Trinity Church, Newton; Amelia Wright Sargent, contralto; "Fascination Waltz," Jean Sargent.
11:30 A. M.—News.
12:55 P. M.—Time signals and weather.

447 M.—WEEI—670 K.C.

6:00 P. M.—From New York, concert program.
7:00 P. M.—News despatches.
7:05 P. M.—Highway bulletin from the Boston Globe.
7:30 P. M.—Leviathan Orchestra.
8:00 P. M.—From New York, National Light Opera Company: "The Sorcerer" cast includes Frank Moulan, baritone; Florence Paperte, mezzo soprano; Harvey Hindermyer, tenor; George O'Brien, tenor; John Quinn, baritone, and John Coakley, bass.
9:05 P. M.—Concert ends.
9:30 P. M.—Dempsey-Sharkey bout.
9:00 P. M.—Eskimos.
11:00 P. M.—News despatches.
11:05 P. M.—Radio forecast and weather.
C. B. Rice.
FRIDAY A. M. PROGRAM
6:45 A. M.—Exercises.
7:00 A. M.—The Rowing Lyras.
7:15 A. M.—F. B. Ridout, meteorologist.
8:00 A. M.—From Houghton & Dutton Studio, Anne Bradford.
10:15 A. M.—Shopping Service.
10:30 A. M.—The Friendly Maids.
12:55 P. M.—Time signals and news.

333 M.—WBZ—900 K.C.

6:00 P. M.—Baseball.
6:00 P. M.—Organ recital by Louis Walters.
6:30 P. M.—Don Hennessy's Radio Rodeo.
6:45 P. M.—"Behind the Scenes."
7:00 P. M.—Continuation of Radio Rodeo.
7:09 P. M.—Bill Whipple of Sweet Adeline.
7:10 P. M.—Baseball results.
7:15 P. M.—Soprano, Katherine Stang; violist, Helen Claussen; harp, Virginia Hollis; pianist, Elinor McNamara, organ; Program: Bourre, Bach; Russian Lullaby, Borodine; Turkish Rondo, Mozart; Can This Be Love, Spaulding; Stampede, Scarf Dance, Fauchelle; Minuet, Paderewski.
7:31 P. M.—K. of P. Male Quartet.
8:00 P. M.—Organ recital.
8:30 P. M.—Dempsey-Sharkey bout.
11:00 P. M.—Weather reports; missing persons; baseball.
FRIDAY A. M. PROGRAM
10:30 A. M.—Organ recital.
10:45 A. M.—Radio Chef and Housekeeper.
11:00 A. M.—Continuation of organ recital.

265 M.—WBET—1130 K.C.

7:00 P. M.—Financial summary.
7:15 P. M.—Helena Mora, harpist.
7:30 P. M.—The Three Powers brothers, in Hindustani lore.
8:00 P. M.—Talk about books.
8:15 P. M.—Recital. Dorothy French, soprano.
8:30 P. M.—Kenneth Knoedler, banjo and songs. The happy go lucky blind banjo player in a trip through the Southern States. 1—California—California Rose. 2—Arizona—The Song of the Wanderer. 3—New Mexico—La Cucaracha. 4—Texas—Turkey in the Straw. 5—Louisiana—Mighty Waters. 6—Arkansas—Blue Eyed Sally. 7—Mississippi—Go Long Mule. 8—Alabama—Bound. 9—Virginia—The Old Folks at Home.

Week of the Old 97. 10—Maryland—So Ring. 11—Medley.
8:30—Lesser recital from the Bel Canto Organ School, Gladstone H. Kingsdale.

OUTSIDE STATIONS

Numerals on left indicate wavelength; numerals on right are miles from Boston.

215—WBAL—BALTIMORE—619
7:30 P. M.—WBAL Dinner Orchestra.
8:00 P. M.—The Musical United States.
9:00 P. M.—Musical program.
7:30 P. M.—WBAL Dinner Orchestra.

305—WGR-BUFFALO—319
6:30 P. M.—Earl Carpenter and his orchestra.
7:30 P. M.—Announcements.
8:00 to 11:00 P. M.—Joint, WEAF, New York.

315—KDKA—PITTSBURGH—500
6:00 P. M.—Dinner concert.
8:30 P. M.—Entertainers.
9:30 P. M.—Dempsey-Sharkey bout.

348—WJAR—PROVIDENCE—50
6:30 P. M.—Dinner dance, Perley Stevens.
7:00 P. M.—Dinner dance, Junior Symphonic.
8:00 P. M.—Twilight Hour.
8:30 P. M.—Broadcast from Metropolitan Studio.
9:15 P. M.—Broadcast from the Metropolitan Theatre.

360—WEAF—PROVIDENCE—50
6:30 P. M.—Narragansett Hotel Orchestra.
7:00 P. M.—Musical Low Comedians.
7:45 P. M.—Harris & Money Entertainers.
8:00 P. M.—Musical Comedy.
8:30 P. M.—Shoe Repairers' Welfare Makers.

384—WBCN—WILLESLEY HILLS—18
6:30 P. M.—Business talk.
7:00 P. M. Mid-Week Hour.
8:00 P. M.—The Midnight Minstrels. Address by Dr. Henry Hallam Morgan. Violin Virtuosi, Jan Pasant Pianist, Mrs. Gertrude Wright Reading, "Roman Holiday." Mrs. Gertrude Wright Reading, "Arabesque." Quartet, Sweet Adelines.

422—WEAF—S. DARTMOUTH—48
6:15 P. M.—Studio Ensemble.
6:45 P. M.—Mary Fan and Artie Dunn, songs.
7:00 P. M.—Studio Ensemble.
7:30 P. M.—Entertainers.
8:00 P. M.—Correct time—Paul Largay, tenor.
8:15 P. M.—Harry Barnhart's Band.
9:15 P. M.—Mandolinia Corby hour with orchestra.
10:15 P. M.—Melodies and Manners of France.
10:30 P. M.—News.
11:00 P. M.—Weather reports: Harold Stern's Almond Orchestra.

454—WJZ—NEW YORK CITY—200
7:10 P. M.—Weatherettes.
8:00 P. M. to 10:00 P. M.—Same as WBZ.

475—WTIC—HARTFORD—Silent
6:00 P. M. to 10:00 P. M.—Studio program.

484—WJAR—PROVIDENCE—
6:15 P. M.—Hugh Welch and his orchestra.
7:15 P. M.—Musical program.
7:50 P. M.—Baseball scores.
8:00 P. M.—"Light Opera Hour."
9:00 P. M.—Weather.
9:00 P. M.—Eskimos.
9:30 P. M.—Dempsey-Sharkey bout.

492—WEAF—NEW YORK CITY—
7:00 P. M.—Concert hour.
9:00 to 10:30 P. M.—Same as WJZ.

A WIFE'S MEDITATIONS

By HELEN ROWLAND

I HAVE often wondered what "Summer resorts" were for. And, now I KNOW!

* * *

A Summer resort is a place that fills you with such a passionate love of the city, that you will resort to ANYTHING, just to get back to home cooking, hot running water and a soft, quiet bed again!

* * *

A Summer hotel is an institution which inspires you with a beautiful love of HOME!

* * *

There is nothing like a constant diet of canned lobster, soft-shelled crabs, mock turtle soup, desiccated cream and stone cake, to make you long for a good old roast beef and honest broiled chops.

* * *

There is nothing like dancing, night after night, in Paris-heeled slippers, to make you yearn for an old pair of "mules."

* * *

There is nothing like a succession of potatoes parsliade and pommes de terres O'Brien and other carefully disguised forms of food to make you sigh for an honest baked potato

There is nothing like a few weeks of ennui, gossip, relaxation, lounge lizards, and petting parties on a hotel piazza, to make you dream of a quiet evening in the old morris chair under the old shaded reading lamp, opposite the dear old familiar face, behind its newspaper and its brier pipe.

* * *

The married flirt with the wandering eye, the sheik with the dancing foot; the "Summer widower" with the weakness for flappers and flatterys; the windy old bore with the passion for telling long and pointless stories; the callow youth with the stayslick hair and the self-complacent air; the sentimental and mushy septuagenarian; the Rabbit with the ingrowing egotism; the husbands who grumble at their wives; the husbands who laugh at their wives; the husbands who flirt with other men's wives—all these make you think tenderly, warmly, rapturously of the nice, clean, solid, sensible Hennie you left behind you, grubbing in the city, to pay your hotel bills!

* * *

And you catch yourself counting the days until you can pack up and get back HOME—and to him!

Copyright, 1927, King Features Synd., Inc.

MEDBURY SAYS---

ACCORDING to the Better Business Bureau, thousands of wives are now picking out their husbands' stenographers. Gentlemen may prefer, but they take what they're told.

BEAUTIFUL typists are all right, but a man has to have a few homely girls to get the work done.

ONE fellow had so many pretty dames working for him that his office made Ziegfeld's Follies look like the old people's home.

ANY wife who is jealous of her husband's stenographer was probably his stenographer herself at one time.

SHE doesn't want him to do his home work at the office.

EVERY time he goes into conference, she goes into hysterics.

OF course, there are very few men who deceive their wives, they only think they do.

ONE woman says her husband hasn't taken her out to lunch since she quit working for him.

THE BEST JOKE I EVER HEARD

Customer—You say this hair restorer is very good, do you?

Druggist—Yes, sir. I know a man who took the cork out of a bottle of this stuff with his teeth and next day he had a mustache.

WILLIAM DAVIS KELLEY,
29 Ash street, Lowell.

SMART SAYINGS OF CLEVER CHILDREN

Teacher—"Who can tell me what the spine is?"

Bobby—"The spine is a long, limber bone; you sit on one end and your head sits on the other."

FLORENCE A. ROBERTSON,
18 Safford street, Hyde Park.

AS soon as a man catches a street car he either waits for another one or gets a transfer.

HE seems to think that because he belongs to the Rotary Club he has a right to go 'round.

JUST because a woman's beauty is intoxicating, a man doesn't have to be a chaser.

MOST of the stenographers nowadays are wearing bungalow aprons. A smock on the back is worth two on the jaw.

ONE wife said she was so jealous of her husband's secretary that she wanted to pull her hair, but she was afraid the peroxide would ruin her hands.

Advertisement

How to Unveil That Girlish Skin 'Underneath'

Any woman may easily rejuvenate her complexion at home by a simple and harmless process of gentle absorption. It has been found that ordinary mercolized wax, applied like cold cream at night, causes the thin veil of lifeless sallow or blemished cuticle to flake off in almost invisible particles, revealing the fresh, vigorous and beautiful young skin underneath. Naturally this method also removes such surface blemishes as freckles, pimples, liver spots, moth patches, etc. At all drug stores and beauty counters. Mercolized wax brings out the hidden beauty.

BY JOHN P. MEDBURY

THE poor fellow was run over last week and had to go to the hospital. His wife was tickled to death, she said she needed the vacation.

THE last time he needed a stenographer she pounded to an employment bureau and told them to send up a two-faced typist and make both of them homely.

Advertisement

Varicose Veins
Reduced *Or Money Back*
Simple Home Treatment That Is Giving Amazing Results.

The world progresses. Today ailments that took weeks to cure can now be ended in a few days. If you have varicose veins or hemorrhoids you start today to bring them back to normal size, and if you are wise you will do so.

Just get an original bottle of Moone's Emerald Oil at any dispensing pharmacist and apply it night and morning as directed to the enlarged veins. It is very powerful and penetrating, and only a little is required.

After a few days' treatment the veins will begin to grow smaller and by regular use will soon reduce to normal.

People who want to reduce varicose veins, or get rid of running sores and ulcers, should not hesitate to get a bottle at once. It is so powerful that a small bottle lasts a long time. Any pharmacy can supply you. All druggists sell lots of it.

WHILE the average business man sticks to the straight and narrow path, his wife is always worrying about the detours.

Copyright, 1927, King Features Synd. Inc.

Advertisement

DESPAIRED OF EVER HAVING GOOD COMPLEXION

Pimples relieved after trying well known remedy.

Spokane, Wash., Jan. 31.—"My skin had been very clear up to a while ago when blackheads and then pimples developed. They spread rapidly and I was terribly annoyed. I used several suggested remedies without good results, and was disgusted and just ready to give up hope of ever having a good complexion again when I saw one of your advertisements. At the same time, a friend recommended Resinol Soap and Ointment so I began to use them. After a few applications my trouble was relieved, and I now keep these products always on hand. They are so soothing and refreshing and I find the ointment so good for the scalp and for chapped hands."—(Signed) Miss Carmel de Felice, E. 1723 Third Avenue.

Ask your druggist for Resinol Soap and Ointment.

Insist on PROTECT Your Doctor and Yourself

PHILLIPS' Milk of Magnesia

SAY "PHILLIPS" to your druggist, or you may not get genuine Phillips Milk of Magnesia prescribed by physicians for 50 years

Refuse imitations of genuine "Phillips"

25-cent and 50-cent bottles contain full directions and uses

"Milk of Magnesia" has been the U. S. Registered Trade Mark of The Charles H. Phillips Chemical Company and its predecessor Charles H. Phillips since 1875.

For Headache

BAYER

ASPIRIN

TAKE "BAYER ASPIRIN"—Genuine

Proved safe by millions and prescribed by physicians for

Headache Colds Neuralgia Lumbago
Pain Toothache Neuritis Rheumatism

DOES NOT AFFECT THE HEART

Safe

Accept only "Bayer" package which contains proven directions.

Handy "Bayer" boxes of 12 tablets
Also bottles of 24 and 100—Druggists.

Aspirin is the trade mark of Bayer Manufacture of Monoaceticacidester of Salicylicacid

Why Two Orders Were Lost; New Competition; Remedy

By B. C. FORBES.

NEW YORK, July 21.—"A man's foe enemies are the men of his own house," says the Bible. Today an industry's enemies are not always those within the industry, but outsiders, producers of competitive materials. A very recent happening will drive this home.

• • •

THE City of Roanoke, Va., one familiar with the facts tells me, decided to replace two of its bridges. At Roanoke is located one of the country's largest structural steel fabricating plants, employing 1,500 local citizens.

Many reasons, including the fact that the selection of steel for the bridges would give employment in these 1,500 local inhabitants, made it reasonable to suppose that steel would be the material chosen. Further, the bids received showed that in one case a concrete bridge would cost $160,000 more than a steel bridge, and in the other case $80,000 more.

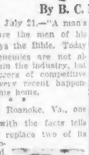

B. C. Forbes

• • •

THE CONCRETE industry, however, has awakened to the value of advertising and of aggressive selling, whereas the steel industry has neglected to use a generous amount of printer's ink to extol the merits of steel and to convince the public of the advisability of employing it wherever possible.

The more alert concrete men were on hand to back up the industry's advertising. They worked through the women's clubs and various civic associations in an effort to prove that concrete would afford a more artistic design. Their efforts were successful. The public demand for concrete proved so great that those in charge of the selection of the material were powerless to resist it. Concrete went into the bridges at a total cost of $330,000 over the cost of steel.

• • •

TAKE another case.

Some time ago proposals for a South Carolina-Georgia interstate bridge over the Savannah River were advertised. Plans and specifications were prepared for both a steel and a concrete bridge. The general condition stated that if the greater cost of the concrete bridge did not exceed $50,000, the contract for the two types of bridges would be considered as equal, and either type could be selected for the bridge.

When the bids were opened, it was found that the lowest bid for the concrete bridge was $45,000 higher than the lowest bid for the steel bridge. The steel men, supposing that the low bidder would be awarded the contract, left the scene.

Then this happened: The extra $14,000, the excess of the low bid for concrete over the stipulated permissible difference of $31,000, was raised and offered to offset this additional cost. This $14,000 was paid by the commissioners of Elbert County, Ga., and Anderson County, S. C. The public consciousness of concrete again proved the decisive factor.

• • •

A BUSINESS man who follows events very closely writes, anent the recent column telling of the organization and work of the American Institute of Steel Construction, Incorporated:

"A great number of the large industries of the country have recognized the importance of the public's attitude and have organized on a co-operative basis to support national advertising campaigns and the aggressive merchandising found essential to the building up of such an attitude. Among these industries are the cement industry, the common brick manufacturers, the prune growers, laundrymen, lumbermen, plate glass manufacturers and even the producers of sauerkraut.

"A short time ago sauerkraut as an article of diet was a joke. During the last three years that condition, largely mental, has been changed. Today thousands of Americans who do not, either from habit or association, regard it with favor, have come to eat sauerkraut. This change was not an accident. The industry organized, it appropriated several hundred thousand dollars and by constructive publicity greatly increased the consumption of sauerkraut over 20 per cent annually."

• • •

THE WEEKLY pay envelope can procure only a limited number of things. The total income of the people, too, has a limit. Competition for a share of this money has become intensely keen and more varied than ever before. The merchants, the manufacturers, the industries that are going to get the lion's share are the ones who bid the most effectively and insistently for it. It won't flow in uninvited.

(Copyright, 1927, by B. C. Forbes.)

Wall Street Gossip

LeMUR Company declared an initial common dividend of 25 cents, payable August 1.

FORHAN Company reports for six months ended June 30, 1927, profit of $366,027 after all taxes and charges, comparing with $217,318 in the first half of 1926.

HUPP Motor Car Corporation earned 65 cents a share of $18 par common in quarter ended June 30, 1927, and $1.14 a share in six months.

EASTMAN Kodak, Purity Baking "B," Timken Roller Bearing and National Dairy Products quickly moved to new high for 1927.

JUNE surplus of Nickel Plate rose to $432,974 from $192,490 in June, 1926.

GENERAL Outdoor Advertising earned $2.02 a share on common stock in first half of 1927, against $1.91 in the first half of 1926.

Boston Stocks

	July 21	July 20	High	Low	Latest	Close
Am Can	59½	59½	59¾	59¾		
Allied Chem.	132½	132¾	133	131¾		
Am Smelt.	158¾	158¾	159¼	158¾		
Am Sugar	89¾	89¾	89¾	—		
Am Tel	147¾	147¾	147¾	146¾		
Anaconda	44¾	44¾	44¾	45		
Atchison	185¾	185¾	185¾	184¾		
Balt & Ohio	115¾	115¾	115¾	115¾		
Beth Steel	51	51	51	—		
Bigelow Hfd.	83½	83½	83½	83		
Bingham	42¼	43¼	42¾	43		
Boston & Me.	68	68	68	—		
B & M & Me	106½	106½	106½	106½		
Ches & Ohio	185¾	184¾	184¾	184¾		
Col Fuel	32¾	32¾	32¾	32¾		
Congoleum	18¾	18¾	18¾	18¾		
Cons Gas	107½	106¾	106¾	107¼		
Cop Range	12	12	12	—		
Chrysler	44¾	45¾	46¼	45¼		
Edison	242	242	242	242		
Freeport	21¾	21¾	21¾	21¾		
Gen El new	123¾	123¾	123¾	122¾		
Gen Motors	214⅜	213¾	214	213½		
Gillette	39¾	39¾	39¾	39¾		
Gen Ry Sig	132⅝	130¾	130¾	131½		
H. Nelson	27⅜	27⅜	27⅜	27⅜		
Hood Rubber	38	38	38	—		
Hardy Coal	15¼	15¼	15¼	—		
Houston	160	158	158	161¼		
Harvard	184¾	184¾	184¾	184		
Int Paper	50¾	50¾	50¾	50¾		
Int Harvester	123¾	123¾	123¾	123¾		
Kennecott	64¾	64¾	64¾	63¾		
Keweenaw	1	1	1	—		
Kid Peabody	53¼	53¼	53¼	53¼		
Maine Central	66	66	66	—		
Marland	23¾	23¾	23¾	23¾		
Mass Gas	98¾	98¾	98¾	98¾		
Mass Gas pf	76	76	76	76		
Mex Pet	58	58	58	58½		
Mohawk	41	41	41	41		
Nash	68¾	68¾	68¾	68¾		
N Y Pub S pp	102	102	102	102		
N Y Cent	152¾	151¾	152¾	152¾		
N Y & N H	51	51	51	51½		
NY & NH rts	2¼	2	2¼	2		
Northern N H	101	101	101	—		
Oldbway	60	60	60	—		
Pan Am B	56½	53¾	56½	—		
Phillips	40	40	40	39¾		
Pullman	64½	64½	64½	64½		
Radio	59⅞	59¾	59¾	58¾		
Studebaker	51¾	51¾	51¾	51¾		
Swift & Co.	117¼	117¼	117¼	117¼		
Tower	6	6	6	6		
Un Drug 1 pf	89½	89½	89½	89½		
Un Shoe	59	58¾	59	59		
U S Smelt pf	48¼	48¼	48¼	48¼		
U S Steel	125¾	124¾	125¾	125¾		
Utah Apex	4¾	4¾	4¾	4¾		
Waldorf	20¾	20¾	20¾	20¾		
Wal W pr pf	102¾	102¾	102¾	—		
Warren Bro	82¾	82¾	82¾	—		
Westinghouse	83	87¾	87¾	87¾		
Wrigley	6	6	6	—		
Yellow Cab	31¾	31¼	31¾	32½		

New York Curb

New York curb prices today were firm: Richmond Rad 21, up ½; United Light & Power 12¾, up ⅛; Gilbert 5¾, up ⅛; Mohawk Valley 59⅝, up ⅜.

Packard Motor

Packard Motor is increasing working force. Official says business never better and behind on orders one to three months.

Sun Oil Pays

Sun Oil Company declared initial quarterly dividend of $1.50 on preferred, payable September 1.

Seminole at New High

Crude oil production at Seminole topped all records in twenty-four hours ended 7 a. m., July 19, at 496,-915 barrels, against 493,342 on preceding day.

WAGES UTILITY FIGHT

ROBERT G. DODGE

Attorney for Worcester Electric Light Co., who will wage fight against Department of Public Utilities order reducing rate on electricity. The appeal to the Federal Courts will for the first time bring up for final settlement the issue as to whether a Massachusetts the United States rule on earnings based on replacement value or the Massachusetts rule based on money actually paid in by stockholders will prevail.

HARKNESS BIG STOCKHOLDER IN ST. PAUL

By FRANK H. MELOON
Financial Editor

Chicago, Milwaukee & St. Paul is said to be one of the ten stocks most largely held in New England. A list of the 20 largest also shows brokerage firms are the largest holders, several well-known Boston Stock Exchange houses appearing in the list, though not revealing the name of only one individual holder, Edward S. Harkness. The changes in these holdings have not changed during the past year.

E. S. Harkness

Edward S. Harkness, Standard Oil magnate, is well known as a college benefactor in New England. In 1925 he gave $100,000 to Wellesley. His best known gift was that of a million dollars in 1924 for the department of dramatic art at Yale. This gift resulted in Prof. George Pierce Baker's leaving Harvard after 36 years of service to go to Yale.

• • •

Individual rubber trees have been made to produce 70 lbs. of rubber in a year, as a result of bud-grafting experiments in the Dutch West Indies, thus quadrupling the yield of some estates in Sumatra. Son of Mr. Edison, who is known to be working on the rubber problem, F. H. Sandison, president of the New York Rubber Exchange, says the new method of bud grafting will reduce cost of crude rubber in New York from present price of 35 cents a pound to less than 15 cents.

• • •

It is to be hoped lower rubber prices are to be achieved through increased production, which would be beneficial all around. Usually such reports have to be taken with a grain of salt. Remember the stories about a synthetic oil that was to avert all possibility of an oil scarcity? Discovery was spoiled by admitting cost of production would be prohibitive until present oil sources are exhausted.

• • •

W. L. Barnhart, resident vice-president of National Surety Co., says forgery is America's fastest growing crime. He attributed its growth to carelessness of business men, as well as to wave of crookedness. Bankers, he said, estimated annual loss at $200,000,000. This comes in the face of a chain of hospitals specializing in "fool" cases, signed to foil figures. Boston banks from time to time issue due warnings.

• • •

Popular ownership campaigns by the public utilities have all been notably successful. Public service Corporation of New Jersey is planning another for the Fall. As a result of its various campaigns, and the sale of other classes of stock, the company has increased the total number of individual stockholders from 2,763 in 1921 to 85,253 on Dec. 31, 1926, eliminating all stockholdings. The stock is sold for cash or on the installment plan of $10 down and $10 monthly a share.

• • •

Some brokers say Bon Ami has a shining future.

• • •

Plan recently revealed in this column to create a separate class of membership in New York Stock Exchange for bond traders and bond brokers apart from single class of membership that now exists will be brought to attention of Association of Bond Brokers of New York Stock Exchange numbering 63 members of exchange. Move promises to open season between underwriting houses and floor traders over amount of commissions.

• • •

Electric railways in general continue to suffer from changed transportation conditions. Puget Sound Electric Railway, which is controlled by the Puget Sound Power & Light Co., is notifying holders of its first consolidated mortgage 5s that principal and interest will be paid on the coupon due Aug. 1. There are $5,427,000 of these bonds outstanding in the hands of the public.

OLD COLONY'S GROWTH SEEN

Old Colony Trust Company has just published a most interesting booklet under the title "The Growth of New England's Largest Trust Company." It takes its readers back to 1890 when this trust company was born in an obscure office at No. 50 State street, Boston. Its staff consisted of only two men and deposits totaled $210,000. Two customers who made up the first day's business were both members of the staff.

In 1892 the bank was moved to the Ames building and in 1909 they occupied four floors of this building, finally taking over the entire structure.

In 1902 the first branch was opened at Temple place and since then a total of four branches has been opened in other parts of the city.

From 13 officers and employes in 1890, the staff has grown to 1,045 in 1927, and deposits have been built up to nearly $152,000,000, which places this bank among the first 20 of the country in this respect. The banking department has over 20,000 individual and corporation banking accounts, and the transfer department is agent for 222 companies. The trust department of the bank has grown from an organization handling nearly $100,000 in trust and trust business in 1890 to over $156,000,000 in 1927. Savings have increased from $1,500,000 in 1890 to over $26,000,000 to date.

Owned and controlled by the Old Colony Trust Company is the Old Colony Corporation, which carries on a large investment business with its main office in the bank building and with other offices located in the four city branches of the bank. The corporation also has offices in New York, Providence, Portland, Hartford, Worcester and Springfield.

The report to the Bank Commissioner at close of business June 30, 1927, shows a capitalization of $15,000,000 with a surplus of $11,000,000 and undivided earnings of over $5,000,000. Deposits are reported at over $152,000,000, which is an increase of over 49 per cent, since 1915.

$200,000 CONTRACT IS AWARDED WESTINGHOUSE

A contract amounting to about $200,000 has just been placed with the Westinghouse Elec. & Mfg. Co. by Stone & Webster covering electrical apparatus for the new West Springfield substation of the United Electric Light Company. The contract includes two 15,000 K.V.A. transformers and four large oil circuit breakers.

Advice Is Free

Before you buy or sell stocks or bonds you should secure expert advice. Send your investment inquiries with stamp to Frank H. Meloon, financial editor, Boston Evening American, No. 5 Winthrop Square, Boston. No replies can be made except by mail.

NEW YORK STOCKS

	July 21	July 20	High	Low	Latest	Close
Abitibi P & L.	100¾	100¼	100¾	100⅜		
Air Reduction.	196	196	196	197		
Ajax Rubber	8	8	8	8¼		
All Ch & Dge	41¾	41¼	42¼	42¼		
Amal Leather	13	13	13	13⅜		
Am Ag Chem	123⅛	123⅛	123⅛	123⅛		
Am Ag Ch pf	111¾	111¾	111¾	111¾		
Am Bosch. M	19⅜	19⅜	19⅜	18⅝		
Am Br Shoe	41	40⅝	40⅝	40⅝		
Am Can	59⅝	59⅝	59⅝	59⅝		
Am Car & Fy	99½	99	99	99⅞		
Am Chicle	66⅝	66⅝	66⅝	—		
Am Fd	21¾	21¾	22	22		
Am Hide & L	21¾	21¾	21¾	21¾		
Am Intl Corp	52⅝	52⅛	52⅝	52¾		
Am Loco	105	105	105	105		
Am Pow & L	61¾	61¼	61¾	61¾		
Am Radiator	129⅞	129⅞	129⅞	128⅝		
Am Smelting	168¼	168¼	168¾	168⅝		
Am Steel Fdy	49¾	49¾	49¾	49¾		
Am Steel Fdy	52⅜	50¾	51⅝	50		
Am Sugar	89¾	89¾	89¾	89¾		
Am Sug pf	116½	116½	116½	116		
Am Sumatra	60⅝	60¼	60¾	60		
Am Tel & Tel	147¾	146¾	147¾	146⅞		
Am Water W	92¾	92	92	92		
Anaconda	44⅝	44⅝	44⅝	44½		
Armour B	9⅜	9⅜	9⅜	9⅜		
Armour Ill B	6⅛	6⅛	6⅛	6⅛		
Asso Dry Gds	42⅞	42⅞	43⅛	43⅛		
Atch T & S F	185¾	185¾	185¾	185¾		
Atl Refining	120	117½	117½	118⅜		
Austin Nich	44⅝	44¼	44⅝	44⅝		
Baldwin	244⅝	244⅝	246¼	245		
Balt & Ohio	115⅝	115¾	115⅝	115		
Barnsdall Cl A	24⅜	23⅞	24¼	24⅝		
Bayuk Cigars	39	39	39	39		
Belding Hem	22	21	22	21		
Beth Steel	51	50⅞	51	50⅞		
Bklyn Edison	174¼	174¼	174½	172		
Burns Bros B	21¾	21¾	21¾	21¾		
Bush Term	6⅜	6⅜	6⅜	6⅜		
Brown Shoe	41¾	41¾	41¾	42¾		
Butterick	55⅞	55⅞	55⅞	56¼		
Byers	44¾	44¾	44¾	44¾		
Cal Packing	64¾	64	64¾	64¾		
Cal Pete	24¾	24⅝	24¾	24¾		
Cal Sug Ref	52	52	52	52		
Can Dry G Ale	52⅝	51⅞	52	52⅝		
Can Pacific	154¾	154¼	154¾	154¾		
Case Thresh	118⅝	118⅝	118⅝	118⅝		
Chand Clev	7¾	7¾	7¾	7¾		
Chandler	155¾	154¾	155¾	156¾		
Chi&East Ill	48	48	48	48		
Chi&E Ill pf	77¾	77	77	77¼		
Chi Gt West	17¾	17¾	17¾	17¾		
Chi Gt W pf	40¼	39¾	39¾	39¾		
Chi M&StP pf	32	32	32	32		
Chi R I & P	90	89	90	89½		
Chi R I	114¼	114¼	114½	115		
Childs Co	65⅝	65⅝	65⅝	65⅝		
Chile Copper	35¾	35	35	35		
Chrysler	48⅞	48⅝	48⅝	48		
*Cluett P	68⅝	68	68⅝	68⅝		
Coca Cola	117¾	117¾	117¾	118		
Collins & An	109¼	108¾	109¼	109½		
Colo Fuel & I	37⅞	37⅞	37⅞	37⅞		
Colo & South	136½	135	136½	134		
Col Gas & E	53½	53⅛	53½	53½		
Com Credit	31¾	31¾	31¾	31¾		
Congoleum	18¾	18¾	18¾	18¾		
Consol Cigar	65⅝	65	65⅝	65⅝		
Consol Gas	106¼	106¼	106¾	107¼		
Congress Cigar	65	64¾	64¾	64¾		
Cont Bak A	49	48¾	48¾	48¾		
Cont Bak A pf	8⅝	8⅝	8⅝	8⅝		
Con Textiles	6⅝	6⅝	6⅝	6⅝		
Cont Can	73¾	73	73¾	73¾		
Conti Motors	10¾	10¾	10¾	10⅝		
Corn Prod	56¼	55⅞	56	56		
Coty Inc	65¾	64¾	65¾	65¾		
Crucible	61¾	61¾	61¾	61¾		
Cuba Co	25⅛	25⅛	25⅛	25		
Del L & W	166¼	165	168¾	164¼		
Den & Rio G	16¾	16¾	16¾	16¾		
Devoe & Ray	38¾	38¾	38¾	38		
Dodge Bros	19⅞	19⅝	19⅞	19⅝		
Dupont	133¾	133¾	133¾	133¾		
Eastman Kod	172	170	170	169¾		
Elec Autolite	89	88	89	89		
Elec Bond	77¾	77¾	78	77¾		
Elec P & L	22¾	22¾	22¾	22¾		
Elec Refrig	15⅛	15⅛	15⅛	15⅞		
Erie R R	61⅜	61⅜	61⅜	61⅜		
Erie Stm Sh	33	33	33⅛	33⅛		
First Nat Sts	28⅜	28	28	28⅜		
Fleischmann	68	68	68⅜	68⅜		
Fox Film	58	57⅜	57⅜	58⅛		
Freeport	71⅞	70⅝	70⅝	71		
Gabriel Snub	25¾	25¾	25¾	25¾		
Gardner	11¾	11½	11¾	12		
Gen Am Tank	69	68¾	68¾	68¾		
Gen Asphalt	76	75⅛	75¾	76⅝		
Gen Cigar	70¼	70	70¾	70		
Gen Electric	49¾	49¾	49¾	49¾		
Gen Motors	214¼	212¾	213⅞	213¾		
Gen O Adv ctf	49¾	49¾	49¾	49¾		
Gen Ry Sig	130¾	130¾	130¾	130¾		
Gen Refrac	73¾	73	73	73¾		
Gimbel Bros	46¼	46¼	46¼	46¼		
Glidden	24¾	24¾	24¾	24¾		
Gm Silk Hos	74¾	74	74¾	73¾		
Gt Northn pf	84	84	84	84		
Gt Westn Sug	116¼	116¼	116¼	116¼		
Greene Cop	49¾	49¾	49¾	50⅛		
Gulf M & Nor	74¾	74¾	74¾	72		
Household Pr	59⅝	59⅝	59⅝	59⅝		
Houston Oil	160½	158	155½	160⅝		
Hudson Bay	23	23	23	23		
Hudson Motor	83¾	83	83	83¼		
Ill Central	132¾	132¾	132¾	132		
Int Match pf	73¾	73¾	74	73¾		
Interc Rubber	12¾	12¾	12¾	12¾		
Int Harvester	124¾	124¼	124¾	124¾		
Intl Com Eng	46¾	46	46	46		
In Mer Ma pf	47¾	47¾	47¾	48¼		
Intl Nickel	71¾	71¾	71¾	71¾		
Intl Paper	50¾	50⅝	50¾	50¾		
Intl Tel & Tel	141¾	141¼	141¾	141¾		
Interype	35¾	35¼	35¾	36		
Jordan Motor	18¾	18⅛	18¾	18¾		
Kayser & Co	56	56	56	56		
Kelsey Wheel	24	24	24	24		
Kelly Springfd	23¾	23¾	23¾	23¾		
Kennecott Cop	64¾	64	64¾	64		
Kresge Dept	53¾	53¾	53¾	53¾		
Lago Oil	31⅝	31½	31⅝	31⅝		
Lambert	81¾	80¾	80¾	81		
Lee & Fink	56¾	56¾	56¾	56¾		
Liggett & M	121¼	121¼	121¼	—		
Liggett Ser B	120¾	120¾	120¾	120¼		
Lig & Myers	120¾	120¾	120¾	120¾		
Lorillard & Co	28¾	27¾	28¾	27¾		
Louis & Nash	145¾	145¾	145¾	145¾		
Louisiana Oil	11¾	11¾	11¾	11¾		
Mack Trucks	98¾	97¾	98¾	98½		
Manat Rubber	14¾	14¾	14¾	14¾		
Manhat E Supp	102¼	101¾	102	105		
Marland Oil	23¾	23	23	—		
Mathieson	121¾	120¾	120¾	121		
Mayfair	20¾	20¼	20¾	20¾		
Mex Seaboard Oil	5¾	5½	5¾	5¾		
Mid Cont Pet	69¾	69¾	69¾	69¾		
Middle Sts Oil	2¾	2¾	2¾	2¾		
Mid States Oil	14¾	14¾	14¾	14¾		
Mo Kan & Tex	31¾	31¾	31¾	31¾		
Mo Kan&T pf	105¾	105¾	105¾	106		
Mo Pacific	87¾	86¾	87¾	86¾		
Mo Pacific pf	104¾	104¾	104¾	104¾		
Montana Pow	104¾	103¾	104¾	103¾		
Montgy Ward	69¼	68¾	69¼	69		
Nat Tea	174¾	173¾	173¾	173½		
Nat Acme A	24¾	24¾	24¾	24¾		
Nash Motors	68¾	68¼	68¾	68¾		
Nat Biscuit	133¾	133½	133¾	134		
Nat Cash Reg	44¾	43¾	44¾	43¼		
Nat Dairy Pr	68¼	67	67	66¾		
Nat Dept Sts	22¾	22¼	22¾	—		
Nat Distil	45¾	45¾	45¾	45¼		
Nat Lead	113¾	113¾	113¾	113¾		
N P & Gro	21¾	21¾	21¾	22		
New Cons Cop	13¾	13¾	13¾	13¾		
NY Air Brake	45¾	45¾	45¾	44¾		
NY Central	152¾	151¾	151¾	152		
NY Dock	50¼	50¼	50¼	50		
NY NH & H	51¾	50¾	50¾	51¼		
N Y Ont & W	40¾	39¾	39¾	40¼		
Norfolk & W	185¾	184¾	184¾	187¾		
North Am	47¾	47¼	47¾	48		
Nor Pacific	91¾	91¼	91¼	91¾		
Oilwell Sup	38	37¾	38	37¾		
Orpheum	42¾	42¾	42¾	42¾		
Otis Steel pf	73¼	75	73	72¾		
Owens Bottle	81	80¼	80¾	81		
Pac Gas & El	37½	37½	37½	38		
Packard Motor	16¾	16¾	16¾	16¾		
Paige Detroit	12	11¾	11¾	12		
Pan-Am Pet	53½	53¼	53¼	54½		
Pan-Am Pet B	53¾	53⅝	53⅝	54½		
Pan-Am West	29½	29½	29½	29¾		
Panhdle P&R	70¾	70¾	70¾	70¾		
Penick & Ford	23	23	23	22		
Penn R R	64¾	64¾	64¾	64¾		
Phila Co	64¾	64¾	64¾	64½		
Phila & R Co.	38	38	38	38		
Phillips Petrol	40	39	39½	40		
Phoenix Hosy	46	46	46	—		
Pierce Arrow	13⅜	13⅜	13⅜	14		
Pierce Ar pf	58	58	58	58		
Pitts Coal	59¾	58¾	59¼	58¾		
Pitts & Wva	149	149	149	—		
*Post Cert	105¾	105	105¾	106½		
Prod & Ref	25	25	25	25¼		
Pub Serv NJ	41¾	41¾	41¾	41¾		
Pure Oil	29¾	29¾	29¾	29¾		
Purity Bak A	57¾	57¾	57¾	57¾		
Purity Bak B	81¾	81	81	79¾		
Radio Corp	59	59	59¼	58¾		
Reading	119¾	119¾	119¾	119		
Remington T.	45	44¾	44¾	44½		
Rep I & S	65¼	64¾	65¼	64¾		
Reynolds T B	136¾	136¾	136¾	136¾		
Reynolds S.	84	84	84	84		
Rossia Ins	52	52	52	52		
St Jos Lead	40¾	40	40	39		
St L & S F	114¾	113½	114¾	115¼		
St L & S F pf	88¾	88¾	88¾	88¾		
Safety Cable	73¾	73¾	73¾	73¾		
Seaboard Air	24¾	24¾	24¾	24¾		
Seabd Air L pf	42	42	42	42		
Sears Roebuck	82¾	82¾	82¾	82¾		
Shell Union	27	27	27	27		
Shubert T	58	58	58	—		
Simms Pet	26¾	26¾	26¾	26¾		
Southern Pac	119¾	119¾	119¾	119¾		
So Cal Edison	35¾	35¾	35¾	35¾		
So Pac Co	38¾	38¾	38¾	38¾		
Southern Ry	133	132½	132¾	133¾		
Spicer Mfg	23	23	23	23		
Std Gas & El	62	61¾	62¼	62½		
Std Oil Calif	54	54	54	53¾		
Std Oil Ind	39¾	39¾	39¾	39¾		
Std Oil NY	30¾	30¾	30¾	30¼		
Sterling Prod	121¼	121¼	121¼	121		
Stand Mill	8	8	8	8		
Studebaker	52	51¾	51¾	52¼		
Superior Oil	4¾	4¾	4¾	4¾		
Texas Co	68¾	68¾	68¾	68¾		
Tex Gulf Sul	66¾	66¼	66¾	66¼		
Tex Pac L Tr	33	32¾	32¾	33		
Tex & P C&O	105	104	104	104		
Timken R B	114¼	112¾	112¾	114		
Transcontl Oil	7¾	7¾	7¾	7¾		
Underwood T	54¼	54¼	54¼	54¼		
Un Bag & P	61¼	61¼	61¼	61¼		
Union Carb	126¼	124¾	126¼	124¾		
Union Pac	190¾	189¾	190¾	190¾		
Union Pac pf	82¾	82¼	82¾	82¾		
Un Cigar Sts	90	90	90	90		
Un Oil Prod	170	170	170	170		
U S C I Pipe	23¾	23¾	23¾	23¼		
U S Ind Alc	53	53	53	53		
U S Rity & I	63⅜	63⅜	63⅜	63⅜		
U S Rubber	44⅝	44¼	44⅝	44⅝		
U S Smelt	34¾	34¾	34¾	35		
U S Steel	126½	125½	125¾	125¾		
U S Steel pf	133¾	133¾	133¾	133¾		
Utah Copper	74¾	74¼	74¾	74¾		
Vanadium	49	48¾	48¾	48¾		
Va Caro Chem	80	80	80	81		
Va Caro Ch pf	93¾	93	93	93¾		
Vic Talk Mch	32¾	32¼	32¼	32¼		
Vick Chem	31¾	31¾	31¾	31¾		
Vivaudou	29¾	29	29	29		
Waldorf Sys	20¾	20	20	—		
Ward Bak pf	24¾	24¾	24¾	24¾		
Western Md	61	60	60	61		
Western Pac	48¾	48¾	48¾	48¾		
Western Un	68¾	68¾	68¾	69¼		
Western Un T 1965	103	103	—	—		
Westinghse Elec	84¾	84¾	84¾	87¾		
White Motor	38¼	38¼	38¼	37¾		
Wh Sew Mch	48¾	47¾	48	47¾		
Wickwire Sp	30	30	30	30		
Willys-Over	17¼	17¼	17¼	17½		
White Rock	34¾	34¾	34¾	—		
Wright Aer	29¾	29¾

Business and Professional Services

Beauty Aids 20

Studley Beauty Shoppe
Permanent Wave
125 TREMONT ST., Room 501
32 Curls $10, Shampoo and Water Wave Free
CONGRESS 0800

Permanent Wave
50 CENTS PER CURL
Perfect results assured; hair coloring a specialty. William L. Gilbert, 8 Winter Room 506 Tel. Congress 5881

H. M. Hatter, 30 Exeter St., Copley...

Ideal Permanent Wave
$10; Automatic new self-winding method, long, beautiful waves and ringlets. IDEAL BEAUTY PARLOR, Berulee Records, 47 Winter St. Room 8710.

Hair on ladies' faces permanently removed. No pain or scars. Physicians' ref. Miss Sadie Hayes, 125 Tremont St. Rm. 408. Hancock 2493.

Hair removed permanently; 25 years' exp. enables me to clear any face no matter how thickly covered with hair. Mme. Stone, 37 Temple Pl., Rm. 4006.

HAIR on ladies' faces permanently removed. Physicians' ref. ELIZABETH G. SPARKS, Rm. 902, 120 Tremont St., Rm. 1905 W. F. Hamilton, Mgr.

PERMANENT WAVE $5
Or curl. Get ready for Summer. Nestle Lenell Process. Room 1016, 6 Winter St. Ask for Prof. George Tell.

PERMANENT WAVE $9.00
Superior method; guarantee a perfect wave for 6 months; water waving demonstrated 8 Winter St., Room 710. Liberty 8282.

G. M. Hershey, 3 Harvard Sq., Cambridge.

PERMANENT WAVE $10
Newest method; flat wave guaranteed. Miss McCarthy, 3 Winter St., Room 710. Liberty 8282.

ELECTRIC NEEDLE SPECIALIST
17 pts. in Newton Sq., new at 1 Elliston St. Rm. 610. Treatment $2.50 an hour. Mar. 3360.

X-RAY

Examination, consultation, trial treatment and medical analysis free to all who call before July 24th. The wonderful power of the X-Ray and electricity as a curative agent is proved by the fact that they are accomplishing results in cases of every description—catarrh, bronchitis, deafness, stomach, liver and skin diseases. No matter what your disease may be, remember Daniel J. Walsh, M. D., 16 Boylston St., will make good the above offer.

T. Hilton, 119 Bowen Ave., Scituate.

Building and Contracting 27

DONATO QUINTILIANI—House and store raising; also 100 Water St. Dan. 2-0-2-W.

J. GAFFEY & SON—19 James St., Medford. Mystic 0960-R. General contractor.

NEW Boston St. Sand & Gravel Co., screened sand, gravel also loam. Commercial 0100.

B. A. Kelso, 307 Parker, Roxbury.

VICTOR G. CROSS—Interior remodeling; references. 39 Porter St., Som. 4006-J.

Heating, Plumbing and Roofing 28

STEAM—gas, electric fitting. Estimates. A. B. Bailey, 858 Mass. St., Eve. 1330-M.

Upholstering, Papering 29

PAINT your house now and save money. We also take out-of-town work. Chel. 0108-M.

J. Kreze, 240 Geneva Ave., Dorchester.

PAINTING and decorating; prices right. Nickerson Bros., Somerset 0145-W.

Educational

Dancing 33

"BRUSH UP NOW"—at
LERNER'S
535 MASS. AVE., TEL. BACK BAY 6830
In Latest Ballroom Steps
Collegiate, Waltz, Tango, Fox Trot, etc.
SPECIAL SUMMER RATES
ALL TYPES OF STAGE DANCING TAUGHT
Ths., Sat. Eveninfs. Arcadian Studio, Arcadia.

A. W. Lane, 7 Jerome St., Somerville.

FOR LATEST BALL ROOM DANCING SEE MR. and MRS. ARTHUR MURRAY

PROF. WISEMAN
220 TREMONT ST. CONGRESS 4812
EXPERT IN WALTZ, TANGO, APACHE

STAGE DANCING
PROF. RITTER
220 TREMONT ST. CONGRESS 4812

LOOMIS 92 MASS. AVE.
Tel. KENMORE 0783
TEN 2-HOUR CLASS LESSONS $3.
Modern Dances and Private Lessons

N. McCarthy, 146 Maverick St., E. Boston.

5 LESSONS, $2
Florence Kelly 240 HIGH AVE.
Tel. 7507

$1 —2 LESSONS— LATEST STEPS
MODEL SCHOOL OF MODERN DANCING
177 HUNTINGTON AVE., B. B. 7150
Latest dancing steps guaranteed in 2 lessons
Private lessons by appointment

Prof. Leslie KENMORE 6497
Private lessons daily; morning privilege 10c
Dartmouth, cor. Columbus, Boston.

Miss Bailey, 49 Pope St., Atlantic.

Beauty Culture & School 38

KATIN BEAUTY SCHOOL—Day and evening; earn while learning. 120 Tremont St., Room 508.

Trade Instruction 42

HUNTINGTON AUTO SCHOOL
318A Huntington Ave., opposite T. M. C. A.
7—Road Lessons—$25
Full License Course $12. Course no lading closed car used. Our system quickest for license test. Garage 24 hours.
Esther Gold, 2 Browning Ave., Dorchester.

LEARN BARBERING AND BOBBING
At Boston's largest and most modern barber's course for one price; position guaranteed. Reliable School, 809 Wash. St., Rox. 2753.

Help Wanted

Situations Wanted—Male 48

CRAFTSMAN—For private family, no laundry, cooking or waiting. Box 1.

Help Wanted—Female 50

EXPERIENCED and inexperienced cellulloid covers. Apply at once. Room 1009, Washington St., Boston.

EXPERIENCED and inexperienced cellulloid covers. Apply at once. Room 1009, Wood Rose Mfg. Corp., 45 Vale St., Roz.

WOMEN, between ages 20 and 30, wanted; part. Coolidge Corner Beauty Shop, 1680 Beacon St., Brookline.

SALESWOMAN—For high grade work; experience not necessary; materials and tester furnished; essential; hourly rate. Box 1.

Help Wanted Female—Instruction 51

BARBERING and bobbing; expert instructors, modern school, assures success; day, evening classes. Apply at once. 1089 Wash. St., Boston; 15-17 Chestnut St., Prov. R. I.

C. E. Wilson, Inc., Providence.

Help Wanted—Male 53

AUTOMOBILE SALESMEN
To sell most beautiful line motor cars and trucks. Also our G. K. used cars. Must be a live hustler. Good proposition for only. For appt. call MR. ATTON, Myrtle 0200.

WANTED—At once; good blacksmith with general experience. Apply Wood Bros., Co., 3 Railroad Ave., Newburyport, Mass.

Co., Wallis, City Hall Annex, Boston.

$18 A WEEK WE WANT a boy 16 and 20, possibly employed, but see no future to present position; call at once; big future worth while opportunity and can see for self; in the meantime we guarantee you to be of good character and willing to devote some spare time to study; we will prepare you for position; you will be given a permanent position with rising age, excellent salary, increases, references; address Box H-48, this paper.

THREE ambitious men with references for permanent positions with fast growing concern making all promotions from the ranks. Pleasant work with fine earnings. Apply Room 317, 18 Tremont St., Boston, between 2 and 5 P. M.

S. Murphy, 89 Ninth St., Cambridge.

Help Wanted Male—Instruction 54

BARBERING, BOBBING, BEAUTY CULTURE—Three courses for one price; commission, room, board; good position guaranteed after setting; 500 Washington St., Boston. A. G. Hall Barber College.

Help Wanted

Help—Male and Female 57

AGENTS—Men, women, full or spare time. Clinton Every Ave., Clinton, Mass.

Business Opportunities—62

Lazy Dollars
One man admits having made a million following this plan. Will make investigation. We can tell you where you can put $100 to work within 30 days. Write Boston is a town where Ford has already acquired over 2,000 acres and a city that he has just start out. Address Box 1.35, this paper.

C. Kavanaugh, 3 Bow St., Somerville.

MEAT MARKET FOR SALE
Wonderful opportunity; must corner location. Write this paper, Box H-49.

CIGAR STORE—Price low for immediate sale, 167 Shirley Ave., Revere. Rev. 1834.

H. Bennett, 1426 Dorchester Ave., Dorchester.

BEFORE BUYING OR SELLING, CONSULT THE APPLE GOLF COMPANY
Boston Office, 214 PHOENIX BLDG.

MEAT, GROCERY AND GROCERIES—$500 to $600 business weekly. Abutting trade, up-to-date fixtures. Owner leaving State, will sacrifice. Mystic 0960-R.

E. Ferrari, 56 Gardner St., Allston.

DISTRIBUTOR wanted for each New England county. Due to a necessity of owners of small factory, we require only small sum to handle; right man can build business and make profits with no outlay; write this now. Box H-54.

H. Bennett, 1426 Dorchester Ave., Dorchester.

BEFORE BUYING OR SELLING, CONSULT THE APPLE GOLF COMPANY
Boston Office, 214 PHOENIX BLDG.

MEAT MARKET AND GROCERIES—$500 to $600 business weekly. Abutting trade, up-to-date fixtures. Owner leaving State, will sacrifice. Mystic 0960-R.

E. Ferrari, 56 Gardner St., Allston.

DISTRIBUTOR wanted for each New England county. Due to a necessity of owners of small factory, we require only small sum to handle; right man can build business and make profits with no outlay; write this now. Box H-54.

H. Bennett, 1426 Dorchester Ave., Dorchester.

Financial

Money to Loan—on Chattels 71

Workingmen's Loan Ass'n
STATE NO. 2
Robert Treat Paine, 2d, Treas. Loans made on furniture, pianos, etc., in the home; small sums also small charge for making loan.

LOANS $10 TO $300 BACK AT RATE OF $4 PER MONTH ON $100

1 Beacon St., Room 1001, Tel. Hay 1204
W. Gately, 9 Roseland St., Dorchester.

Quick Loans
Up to $300 to householders. Easy installments; lawful interest. Beneficial Loan Society, 25 Tremont St., Rm. 1001. Hay. 2-0-5-0

$300 OR OVER to business men only. No endorser; no red tape; no delay; lowest rates. Call, write or phone. Room 31 Tremont Bldg., Beacon 5100.

M. Moser, 150 Spring St., Cambridge.

LIBERAL LOANS on diamonds, watches, musical instruments, etc. Courteous and business methods. Call, write or phone for handbook goods for sale. C. E. RANSOM & CO., 31 Milk St., Room 16. Hubbard 3.

LOANS on furs; no storage charge; clothing, household goods. Northern Loan Co., authorized by City of Boston, 172 Merrimac St., corner Nashua.

L. Riemer, 1105 Cambridge St., Cambridge.

LOANS up to $300 to householders; easy repayments; lowest rate; only lawful interest. Personal Finance Co., 852 Mass. Ave., Cambridge. Kirkland 1100.

LOANS up to $300 to householders "across the counter"; lowest rate; only lawful interest. Home Bldg. Davis Sq.; Ely 58, Rem 2500.

Somerville Loan Co., 2 Harvard Sq.

LOANS—Over $300, on furniture, stores, machinery. Low rates. Liberty 8282.

Real Estate

Business Property for Sale 73

INCOME
$120 A MONTH
In the Heart of Melrose
Store of desirable proportions, electric lights, bath, etc., all newly renovated; 7222 sq. ft. of land; lease 5 years; suitable for grocery, meat market or other business. Price $6,000 NOT HALF ITS VALUE. Must sell inside of 7 days. Liberal second mortgage. This is a real bargain. Apply to owner, located at Nos. 1-3 Lasalle Court, Call Sunday afternoon or write Box 1, this paper, 370 West Somerville.

Dorchester, 1 Elmwood St., Dorchester.

GOOD store location, 125 ft. frontage, centre of town. This paper, H-53.

Real Estate

Business Property for Sale 73

INCOME
$120 A MONTH
In the Heart of Melrose
Store of desirable proportions, electric lights, bath, etc., all newly renovated; 7222 sq. ft. of land; lease 5 years; suitable for grocery, meat market or other business. Price $6,000 NOT HALF ITS VALUE. Must sell inside of 7 days. Liberal second mortgage. This is a real bargain. Apply to owner, located at Nos. 1-3 Lasalle Court, Call Sunday afternoon or write Box 1, this paper, 370 West Somerville.

Dorchester, 1 Elmwood St., Dorchester.

GOOD store location, 125 ft. frontage, centre of town. This paper, H-53.

Rentals

Board and Rooms 87

ARLINGTON—Attractively furn. room; gentleman preferred; private family; refined; 2 flat apt.; convenient location. 11 Mt. Vernon St., Arl. 0422-M.

CHILDREN boarded; 26; country, mother's care, yard; temper, or horse. Mal. 3467-J.

CHILDREN boarded; 26; country, mother's home with good food; reas. Dra. 0830-W.

CHILDREN boarded; 26; country, mother's care, yard; temper, or horse. Mal. 3467-J.

CHILDREN to board; any age; good care and home. Mrs. Hall, Hanover 0127-W.

CHILD to board; priv. country home, mother's care, playing ser'ant. Has father

EDITORIAL PAGE OF THE ☆ ☆ BOSTON EVENING AMERICAN ☆ ☆ BOSTON JULY 21, 1927

NATIONAL POLICIES OF THE HEARST NEWSPAPERS

1. An agreement of English-speaking peoples to preserve peace among themselves and promote the peace of the world.
2. A constitutional amendment to provide for the election of United States Senators in numbers proportionate to the population of each State, but no State to have less than two Senators. A reapportionment of Congressional representation immediately after every census, or in case of the failure of Congress so to act, to make the apportionment automatic at the end of the first Congressional session, the proportion of population for each representative in each case to be that of the existing Congress.
3. A separate Department of the Army, of the Navy and of the Air Forces, all united under a Secretary of National Defense.
4. Federal action to the limit of Federal Government powers to abolish illiteracy among the people of the United States, and the creation of a Secretary of Education.
5. Necessary measures to secure the election of Congress in November and its installation on the 1st of January following, and the inauguration of a President on the 1st of January immediately following his election in November.

When the Airmen Come

Shew "Old Glory!"

It will be many a long day before another city is favored as Boston will be on Saturday by the presence at one time of so many of America's greatest airmen.

Call the roll!

CHARLES A. LINDBERGH, of the "Spirit of Saint Louis" and the first flight from New York to Paris.

LIEUT. LESTER MAITLAND, U. S. A., and LIEUT. ALBERT HEGENBERGER, U. S. A., first flight from San Francisco to Honolulu.

CLARENCE D. CHAMBERLIN, pilot of Charles A. Levine's "Columbia," first flight from New York to Germany.

COMMANDER RICHARD E. BYRD, of the "America," New York to the Coast of France.

America's aces! The biggest day aviation has known in these parts since that memorable first meet at Squantum, seventeen years ago!

His Honor the Mayor suggests that we honor these intrepid young men by showing our colors, the Red, the White and the Blue.

The right idea! The proper spirit! A good suggestion.

Let us begin on Friday, when Lindy comes to town, and be all dressed up on Saturday.

Let Old Glory float from every home, every schoolhouse, every place of business, every office, every public building in Boston.

We are going to have thousands upon thousands of visitors, who will remember this occasion while they live.

They will be pouring into town on every railroad train, in every trolley car, in every bus, in motorcars innumerable.

Let's show them how excited this old town can become upon occasion; how stirred, and lively and enthusiastic Bostonians can be over the Right People and at the Right Time.

WHY They Come

To Encourage the Development of Airports

Lindbergh, Maitland, Hegenberger, Chamberlin, Byrd, Noville, Acosta and Balchen come to us in response to urgent invitations from the Governor of the Commonwealth and the Mayor of Boston.

These are young Americans who have accomplished great things. Boston desired to see and cheer them.

But their visit has another purpose.

This will be Colonel Lindbergh's third stopping place in a tour of all the States, in the course of which he will visit 75 cities.

The Lindbergh tour is undertaken primarily to stimulate interest in aviation and encourage the use of existing aerial facilities for mail, freight, express, passenger and other services.

His visits, moreover, will encourage the development of municipal airports and other aerial transportation facilities, such as communication systems and the lighting of airways.

It is hoped that the visit of the airmen to Boston, and Col. Lindbergh's appearances in Hartford, Providence, Portland, Concord, N. H., and Springfield, Vt., will increase the number of airway facilities in this section.

More than 50 new airports have been established in the United States in the past year. By the end of 1927, about 1,000 airports will dot the country from coast to coast and from the Gulf to Canada.

Buffalo has constructed a 518-acre airport and equipped it at a cost of $727,255.

Chicago has laid out a great airport with an eight-direction runway system, complete night lighting and most modern airport equipment.

Cleveland continues to improve its well-designed airport, paying particular attention to better drainage and adding hangars and new equipment.

Portland, Ore., is using Swan Island for its new airport, which will accommodate land and sea planes.

San Francisco is developing a modern air terminal, to accommodate traffic from transcontinental and Pacific Coast airlines.

Altogether, there are 864 fields in existence, including 267 municipal, 163 commercial and private airports, 124 Department of Commerce "intermediate" fields, 81 Army, Navy and National Guard fields, one Treasury Department field and one Department of Agriculture field.

BOSTON'S airport was among the first. It must be every citizen's job to see that it is placed among the best.

A Special Commission on Aviation is investigating the subject. This commission will report to the next Legislature. Public support of a determined character may be necessary if the recommendations of the Commission are to be made effective by legislative act.

There ARE those who believe that the coming generation will take to the air and that the present generation must prepare the way.

However that may be, any city of the first class which neglects to provide an airport equal to the best is soon going to fall as far back in the procession as the livery stablekeeper who for fifteen years wagered with himself that "one of these days them gas buggies is going to be drove off the roads."

Keep in touch with the activities of the Special Commission on Aviation. Be ready to help, when called upon.

"Musty" Would Fit

The world will chuckle over the changing of the name Constantinople to Mustapha Kemal, in honor of Turkey's first President and Dictator.

When rechristened, Constantinople, formerly called in honor of Emperor Constantine of the Byzantines, will probably be called "Musty" for short, a singularly appropriate nickname for a city with the Turkish capital's very peculiar atmospheric conditions.

One Thing You Can Depend Upon -:- By Franklin Collier

NO ONE CAN TELL THE NUMBER OF PEOPLE WHO WILL CROWD OVER TO EAST BOSTON TO SEE LINDY ARRIVE AT THE AIR PORT.
CLOSED
NO ONE KNOWS HOW MANY STREETS WILL BE TORN UP ON HIS ARRIVAL
NO ONE HAS ANY IDEA OF THE NUMBER OF GROWS THAT WILL TURN OUT TO WELCOME LINDY
BUT ONE THING IS CERTAIN— WHETHER THERE ARE TEN OR FIFTY THOUSAND PEOPLE ON THE COMMON OR AT THE AIR PORT, YOU WILL FIND A WOMAN WITH A BABY CARRIAGE RIGHT IN THE MIDDLE OF IT!
Franklin Collier

NO SUBSTITUTE FOR GOOD ROADS

By DR. FRANK CRANE

CALIFORNIA has made an agreeable gesture in favor of Senator Breed's bills for the perfecting of its highway system.

These bills propose to tax gasoline 3 cents a gallon. One cent of this three cents is to be spent exclusively for new highways, one cent for highway construction and maintenance and the other cent is applicable also to highways.

There is no substitute for good roads. They are the basis of a State's prosperity. They not only enable farmers to carry their truck easily, but they attract visitors from other States. No more alluring advertisement can be made than that there are plenty of good highways over which to see the beauties of nature.

California is noted for its highways, but of course there is room for improvement.

Good roads take money and they take constant work. No highway keeps itself. No pavement can endure in good order unless it is being constantly repaired.

There is not as much repairing necessary on the Pacific Coast as elsewhere in the country because there are no successive thawings and frost with which to break up the surface of the pavement. No matter how bad the weather may be overhead the roads are always passable.

Civilization means good roads. It is not enough to have a complete railway system. These railways need feeders and good highways ought to be carried into every part of the country.

Much has been done recently to alleviate conditions of country life, to relieve its isolation and to make it more habitable.

Not the telephone, nor the radio, nor anything else, however, is comparable in this respect to a good road.

On a good road the family can launch their automobile and are speedily transported where they will.

(Copyright, McClure Newspaper Syndicate.)

DON'T STAY IN A RUT IN THE BUSINESS WORLD

IF THERE are no good prospects in the job you are holding, why stick to it?

If you are not sufficiently interested in your job to give it your whole attention and your best efforts, you will not get far.

While filling one job you should not be regretting the necessity for remaining in it to the exclusion of one you think you would like better.

You can use some of your leisure time in preparing yourself for a better place and still be just to your employer.

But if you are honorable during working hours, you will give your whole attention to the work you are following.

But if you feel that your best efforts will not advance you to command more than you now receive, don't stay in the rut.

Other men seem to have more congenial companions and surroundings and they don't work as hard as you do.

But what has that to do with your pay envelope?

You need money to meet general expenses and if you get a commensurate sum for your work, give your best to it.

Copyright, 1927, International Feature Service, Inc.

BOSTON DAY BY DAY

HOT Summer days when the horses suffer, city squares are manned by watchmen to give aid to thirsty horses. Down in MERRIMAC SQUARE is a guard of the Massachusetts Society for Prevention of Cruelty to Animals. He is eagle eyed for cruel drivers. Let a driver check his horse as they pass the water and the guard reports him.

* * *

Trouble is had with the feeding of horses, also. The MERRIMAC SQUARE guard reports many times the horse is being fed a combination of straw, chaff and dust instead of oats. Then is when the guard delivers a speech to the public on the subject of mean, stingy, miserly drivers who ought to be behind the bars.

* * *

"As I tell all the young traffic officers, a lot of these cars belong to bootleggers," we were informed by the M. S. P. C. A. guard in one square. He further informed us that from 150 to 160 horses a day are watered there throughout the Summer.

The guards we inspected seemed to have a good command over the language. From this we suspect that the first test for an applicant is correct pronunciation and spelling of the organization's name.

* * *

One fad among lively boys now is to put a couple of wings on a four wheeled cart, arrange some kind of propeller, and then paint "Spirit of Somerville," or "Spirit of South Boston." Some of the contraptions are quite clever.

* * *

Once "crashing the gate" was supposed to be about the most exciting and pleasant social diversion. But young men and women are now trying another mild pastime. They enter a well known restaurant or club where celebrities of the stage, musical world, politics, art and other lines may be found. Then they send the waiter or boy to ask Mr. So and So "Won't he please step over for a minute."

The man thus asked usually comes over, wondering what is wanted. And then our seekers for self glory keep him there for as long as possible on any talk that will keep the man with them.

What Do You Know?

BOSTON'S ORIGINAL KNOWLEDGE TEST

Match correctly:

1.	Hackensack	Maine
2.	Jacksonville	Germany
3.	Mt. Katahdin	Norway
4.	Harz Mts.	New Jersey
5.	Oslo	Florida

Do you know:

6. Where is the Flemish language spoken?
7. What are washing powders made of?
8. Who wrote "Microbe Hunters"?
9. Of what university was Woodrow Wilson president?
10. With what country do you connect the shamrock?
11. What is ozone?
12. What is the meaning of the expression "ex-officio"?

Fill each blank:

13. Hull House is in ——.
14. Galvanized iron is iron coated with ——.
15. The "Granite State" is ——.
16. Liquid soap is a solution of soap in weak ——.
17. The first Governor of the State of Massachusetts was ——.

See tomorrow's paper to verify your results. Answers to yesterday's test: 1, Heloise; 2, goldenrod; 3, Ireland; 4, coloring matter of the red corpuscles of the blood; 5, one chief justice and eight associate justices; 6, Jerome K. Jerome; 7, solution in alcohol; 8, cattle; 9, sheep; 10, goat; 11, fowl; 12, duck; 13, Ohm; 14, Garrison; 15, Kendall; 16, Byron; 17, Herodotus; 18, Hall.

Copyright, 1927, Boston American and King Features Syndicate, Inc.

LISTEN, WORLD!

By ELSIE ROBINSON

"I WILL lift up mine eyes unto the hills from whence cometh my help." Psalms 121-1.

I lived once in a desert country.

Before the memory of man a great sea had covered that space, but now it lay flat and desolate.

It was neither quiet nor empty where I lived. We were working a mine and men swarmed up and down the shafts and over the dumps. The pumps and hoists made a great racket—there was the constant rattle of chain, crash of falling rock, clang of drills. But all that noise and bustle could not shut out the glare of those blistering barrens or lift the slow, deadly weight of that flatness.

After a while, the flatness seemed to be sprawling on top of your spirit like some great, gray monster, pressing you down and down, squeezing out all joy and hope.

A very terrible place! I do not know how I could have endured it without the hills.

The hills rose abruptly from the desert in a great circle and by day they were veiled in a stinging gray dust. But with the evening they drew themselves up and away from the miserable plain where we lived.

With the evening these hills seemed to move and grow tall, to even float a little above the earth. And, as they rose, they broke into color like a song. Their gullies brimmed with shadows blue as wine. Their crests were flaming topaz on the sunset sea. Hot floods of rose and copper drenched their slopes, their cliffs were swimming in an amber foam.

Then the night came. The scarlet deepened into amethyst and indigo. The tall hills shouldered, dark as sentinels against the star-strewn sky.

Those hills were color and song in that sad land, and hope and healing to our weary souls. We lifted up our eyes when evening came and were made clean and free and whole again.

Life often seems to me like that flat blistered place beneath those blessed hills.

One must have hills—something in life that's tall and beautiful, to which the mind can rise. Some fine ambition, leaping high above the sordid muck of our necessity. Some glimpse of lovely fancy now and then, as lovely as a rose-tipped bill beneath a silver star. Some flaming hope, some noble ideal to stand guard throughout the night.

One must have hills, to which the mind can lift, tall hills that hold new strength for weary souls.

Copyright, 1927, King Features Synd., Inc.

THE RHYMING OPTIMIST

By ALINE MICHAELIS

WHAT is your part as the swift moments fly, gladly or sadly, oh, friend, do you go? Do you leave courage and hope flaming high, do you plant visions of pasture or woe? Little you think of the role that you play, careless, perhaps, of the people you meet, yet you are living your part day by day, making earth dreary or cheering it sweet. Yours and yours only the labor can be; not for another to hinder or aid, yours to enlighten man, make him more free. Fit him for being what comes, unafraid. Yours to bring happiness if you but choose, yours to plant seeds bearing cheer and delight; this is the power you only can use, making the way for your brothers more bright.

WORDS OF THE WISE MEN

Society has this good at least, that it lessens our conceit by teaching us our insignificance, and making us acquainted with our betters.—Thackeray.

Men do not like hard work, but every man has an exceptional respect for tillage, and a feeling that this is the original calling of his race.—Emerson.

How poor are they that have no patience?
What wound did ever heal but by degrees?
—Shakespeare.

Be not afraid of greatness. Some men are born great, some achieve greatness and some have greatness thrust upon them.
—Shakespeare.